

WindLDR™ Tutorial

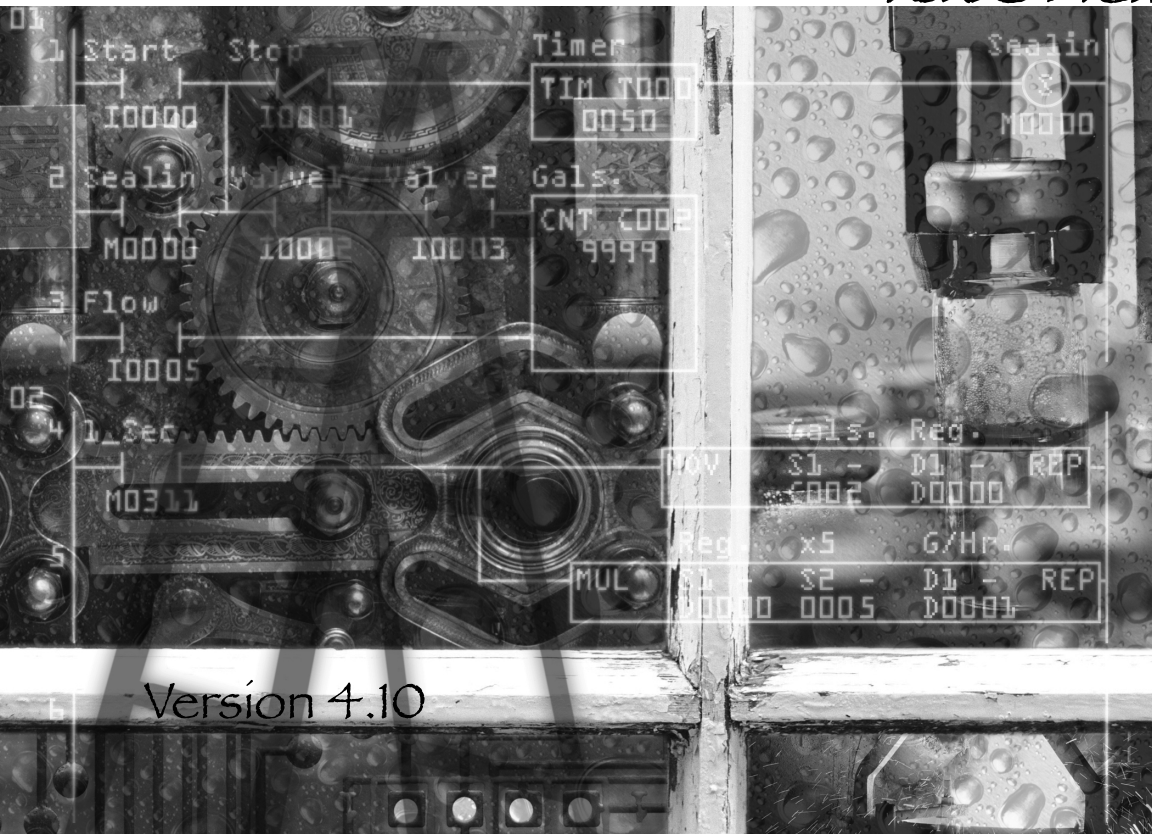

Version 4.10

The logo for idec, featuring a stylized 'i' with three horizontal lines above it, followed by the lowercase letters 'd', 'e', and 'c' in a bold, sans-serif font.

© 2001, IDEC Corporation. All rights reserved. Produced and printed in the United States of America.

Important Information

While every effort has been made to ensure that the information contained within this document is accurate, under no circumstances shall IDEC Corporation be held liable or responsible for indirect or consequential damages resulting from the use of or the application of IDEC programmable logic controller components, individually or in combination with other equipment.

In line with our policy of continuous improvement, we reserve the right to make product changes without notice.

All persons using these components must be willing to accept responsibility for choosing the correct component to suit their application and for choosing an application appropriate for the component, individually or in combination with other equipment.

All diagrams and examples in this manual are for illustrative purposes only. In no way does the inclusion of these diagrams and examples in this manual constitute a guarantee as to their suitability for any specific application. To test and approve all programs prior to installation is the responsibility of the end user.



By using IDEC Corporation's software product, you are consenting to be bound by the IDEC Corporation software end user license agreement included as a part of this package. If you do not agree to all of the terms of this agreement, you must erase all installed IDEC Corporation software files from your system.

User Comments

IDEC Corporation is eager to receive comments about its products and documentation. If you have any comments, please phone, fax, or mail them:

IDEC Corporation
1175 Elko Drive
Sunnyvale, CA 94289

PH: 800-262-4332
FAX: 800-635-6246

www.idec.com



TABLE OF CONTENTS

Chapter 1

Document Conventions	1-1
On-Line Help	1-3
Technical Support	1-3

Chapter 2

What is a PLC	2-1
Elements of a PLC System	2-2
Programming Device	2-3
Power Supply	2-3
Central Processing Unit (CPU)	2-3
Memory	2-3
Input Interface	2-4
Output Interface	2-4
How PLCs Work	2-5
PLC Scan	2-6
Read Inputs	2-7
Execute Programmed Logic	2-7
Update Outputs	2-8
Communications and Housekeeping	2-8
Defining Ladder Logic Input Conditions	2-8
Examine-On Contact	2-8
Examine-Off Contact	2-8



Chapter 3

Getting Started	3-1
Installing WindLDR	3-1
Starting WindLDR	3-2
Program Editing Features	3-3
Deleting an Entry	3-4
Selecting Your PLC Type	3-5
Configuring PLC Function and Communication Settings	3-8
Choosing Ladder Preferences	3-12

Chapter 4

Introduction to Basic Programming	4-1
Input Instructions	4-1
Output Instructions	4-2
Exercise 1: Creating a Start/Stop Program	4-3
Closing a Program	4-10
Configuring the Communication Port	4-11
Transferring a Program	4-12
Monitoring a Program	4-13
Online	4-14
1. PLC Status	4-14
2. Batch Monitor	4-15
3. Communication Error	4-16
4. Point Write	4-17
NO and NC Conventions	4-18
NC Inputs	4-19
Exercise 2: Creating a Multiple Start/Stop Program	4-20



Chapter 5

Introduction to Timers (TML, TIM, TMH, and TMS)	5-1
Micro-1, FA1J/2J, FA3S-CP11/-CP11T Timers	5-1
FA3S-CP12/13 Timers	5-1
Micro ³ and Micro ³ C Timers	5-3
ONC Timers	5-4
MicroSmart Timers	5-5
Exercise 3: Creating an On-Delay Timer Program	5-7
Exercise 4: Timer Comparison Instruction (TC= and TC≥)	5-15

Chapter 6

Introduction to Counters (CNT)	6-1
Micro-1, FA1J/2J, FA3S-CP11/-CP11T Counters	6-1
Micro ³ , Micro ³ C, ONC and MicroSmart Counters	6-2
Introduction to Counter Comparisons	6-6
(CC= and CC>)	6-6
Exercise 5: Creating a Counter Program	6-8

Chapter 7

SET and RST (Reset)	7-1
Exercise 6: Creating a Set/Reset Program	7-2

Chapter 8

Micro ³ , Micro ³ C, ONC, and MicroSmart Single Output Up (SOTU) and Down (SOTD) Instructions	8-1
Micro-1, FA-Js, and FA3Ss: Single Output (SOT) Instruction	8-2



Exercise 7: Creating an SOTU/SOTD Program (Micro ³ , Micro ³ C, ONC, and MicroSmart)	8-3
Exercise 8: Creating an SOT Program (Mirc0-1 and FA Series PLCs)	8-8

Chapter 9

Data Move (Micro ³ , Micro ³ C, ONC and MicroSmart)	9-1
Structure of an Advanced Instruction	9-1
Input Condition for Advanced Instructions	9-2
Source and Destination Operands	9-3
Using a Timer or Counter as the Source Operand	9-3
Using a Timer or Counter as the Destination Operand	9-4
Using an Input or Output as the Source or Destination Operand	9-4
Exercise 9: Creating a Data Move Program (Micro ³ , Micro ³ C, ONC and MicroSmart series)	9-6
Data Move (FA series)	9-10
Operand Designation	9-10
Exercise 10: Creating a Data Move Program (FA series)	9-11

Chapter 10

Binary Arithmetic Instructions	10-1
Addition (ADD)	10-1
Subtraction (SUB)	10-2
Multiplication (MUL)	10-2
Division (DIV)	
Root (ROOT) — ONC and MicroSmart Only	10-3
Sum (SUM) — ONC Only	10-4
Valid Operands (Standard Processing)	10-5



Comparison Instructions	
(Micro ³ , Micro ³ C, ONC and MicroSmart only)	10-7
Compare Equal To (CMP=)	10-7
Compare Not Equal To (CMP≠)	10-8
Compare Less Than (CMP<)	10-8
Compare Greater Than (CMP>)	10-9
Compare Less Than or Equal To (CMP≤)	10-9
Compare Greater Than or Equal To (CMP≥)	10-10
Interval Compare Greater Than or Equal to (ICMP≥)	
— ONC and MicroSmart Only	10-10
Valid Operands (Standard Processing)	10-11
Exercise 11: Creating a Binary Arithmetic/Comparison Program	10-12
Binary Arithmetic Instructions: FA Series PLCs	10-19
Add with Carry (JADDC)	10-19
Subtraction with Borrow (JSUBB)	10-20
Multiplication (JMUL)	10-21
Division (JDIV)	10-22
10,000 Addition 3 Operand (TADD3)	10-23
10,000 Subtraction 3 Operand (TSUB3)	10-23
10,000 Multiplication (TMUL)	10-23
10,000 Division (TDIV)	10-24
Comparison Instructions: FA Series PLCs	10-24
Word Greater Than or Equal To (WGE)	10-24
Word Less Than or Equal To (WLE)	10-25
Word Equal To (WEQ)	10-26
Exercise 12: Creating an FA Series Advanced Instruction Program	10-27



Chapter 11

Introduction to Analog Read Instructions	11-1
Analog Read 0 (ANR0)	11-1
Analog Read 1 (ANR1)	11-2
Valid Operands (Standard Processing)	11-2
Analog Potentiometer Setting for Micro ³ and Micro ³ C	11-3
Example: ANR0	11-3
Exercise 13: Creating an Analog Read Program	11-4
Analog Potentiometer Setting for MicroSmart	11-9
Example: Changing Counter Present Value Using Analog Potentiometer	11-10

Chapter 12

Introduction to Analog/Digital Instructions	12-1
Analog/Digital (A/D) Conversion	12-1
Valid Operands (Standard Processing)	12-2
Exercise 14: Creating an A/D Conversion Program	12-3

Chapter 13

Calendar and Clock	13-1
Calendar/Clock Instructions:	
(Micro ³ and Micro ³ C)	13-1
Calendar Read (CALR)	13-2
Example: CALR	13-2
Clock Read (CLKR)	13-3
Example: CLKR	13-3
Valid Operands (Standard Processing)	13-4
Repeat Operation in the Move Instruction	13-4



Exercise 15: Creating a Calendar/Clock Program	13-6
Real-Time Clock and Calendar (ONC)	13-20
The Week Comparison Instruction	13-20
Week Compare ON (WKCMP ON)	13-21
Week Compare OFF (WKCMP OFF)	13-21
Week Table (WKTBL)	13-22
Examples: WKCMP ON/OFF	13-23
Setting Calendar/Clock Using WindLDR	13-25
Setting Calendar/Clock Using a User Program	13-27
Real-Time Clock and Calendar (FA3S-CP11T)	13-30
Clock Set (CLKST)	13-31
Assignment Codes	13-32
Clock Read (CLKRD)	13-33
Clock Adjust (CLKAJ)	13-34
Clock Comparison Format (CLKCF)	13-35
Clock Function (MicroSmart)	13-35
Setting Calendar/Clock	13-36
Setting Calendar/Clock Using a User Program	13-37
Example: Setting Calendar/Clock Data	13-38
Adjusting Clock Using a User Program	13-39
Example: Adjusting Calendar/Clock Data to 0 Seconds	13-39

Chapter 14

Transmit and Receive	14-1
Transmit (TXD)	14-1
Valid Operands (Standard Processing)	14-2
Data Registers	14-5
Exercise 16: Creating a Transmit Program	14-6
Transmit and Receive Instructions for	



FA3S High Performance Series	14-22
Serial Transmitting (STXFT and STXEX)	14-22
Serial TX Format (STXFT)	14-22
Communication Status (STDR)	14-23
Serial RX Format (STXFT) User-Defined Communication	14-24
Serial RX Execute (STXEX) User-Defined Communication	14-25
Designating Data Comparison or Conversion	14-26
User-Defined Communication Mode (UDCMS)	14-27
Example: Serial Receiving	14-28
Example: Serial Receiving	14-30
Example: Bar Code Reading with FIFO File	14-30

Chapter 15

XY Conversion	15-1
XY Format Set (XYFS)	15-1
Valid Operands (Standard Processing)	15-1
Valid Data Types	15-2
Valid Operands (Standard Processing)	15-3
Valid Operands (Standard Processing)	15-4
Valid Operands (Standard Processing)	15-5
Exercise 17: Creating an X/Y Linear Relationship	15-6
FA3S Series XY Conversion	15-17
XY Format Set (XYFS) Linear Conversion	15-17
Convert X to Y (CVXTY)	15-17
Index	Index I



1. INTRODUCTION

The *WindLDR™ Tutorial* is an introduction to IDEC's third release of WindLDR™ ladder logic programming and monitoring software for all of programmable logic controllers (PLCs): the Micro series, the FA series, the ONC series and the MicroSmart. This tutorial is a good starting point for first time users of IDEC's WindLDR and PLCs. Once you are familiar with WindLDR, the *WindLDR™ Reference Manual* and the user's manual specific to your PLC will be your primary reference guides.

This tutorial provides the basics to get you up and running. You will accomplish the following tasks by completing the exercises in this manual.

- Create/edit ladder logic programs using WindLDR's easy-to-use program editing features
- Print your ladder logic programs for hardcopy review
- Download programs to your PLC and monitor their operation
- Monitor the program for testing and troubleshooting purposes

Document Conventions

This tutorial is divided into two sections: basic and advanced instructions. Basic instructions are discussed in *Chapters 4* through *8*. Advanced instructions are discussed in *Chapters 9* through *15*.



Basic instructions are applicable to all PLC types. However, differing advanced instructions are applicable to each of the Micro³, Micro³C, FA series, ONC series and MicroSmart PLCs. Unless otherwise noted at the beginning of each chapter, instructions are applicable for all PLC series.

Please refer to the user's manual that accompanied your PLC for a more detailed explanation of the basic and advanced instructions.

The following conventions are applicable to this manual:

Action items are denoted by the following arrow graphic.



This symbol appears before each set of instructions. Follow these steps to easily complete each lesson.

Action items requiring a specific entry appear bold and underlined. For example, enter **1234**.

Menu instructions are separated by an arrow (→). For example, “Click **Configure** → **PLC Selection**” means to click **Configure** from the **Menu Commands** toolbar and then to click **PLC Selection** from the drop down menu.

While all keyboards are set up uniquely, the ENTER, RETURN, or NEXT key is always written as **[ENTER]** in this manual.

The majority of the WindLDR screens and dialog boxes are applicable to all PLC types. However, some screens and dialog boxes differ depending on the PLC type. Unless there is a difference among PLC types, all screen and dialog box examples in this tutorial will reflect the ONC PLC.



On-Line Help

Help screens are available from most menus and screen options. These Help screens provide on-line assistance to guide you through a process or procedure.

To access On-Line Help, click the **?** icon in the Menu Commands toolbar at any time.

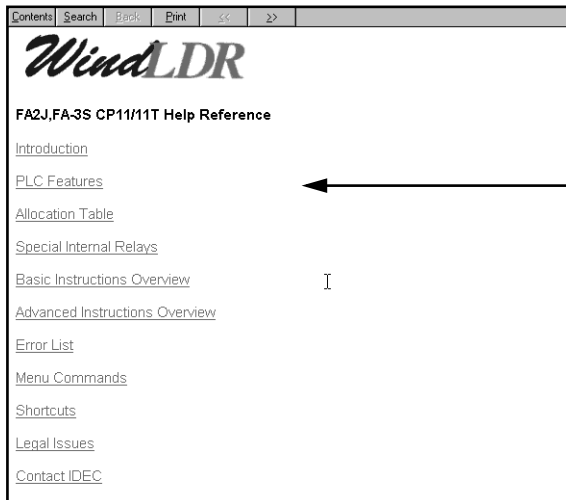

If any information on the screen displayed is of special interest, then an arrow and a balloon will direct your attention to that point.

Technical Support

Registered users of IDEC's WindLDR software are entitled to telephone support. To qualify, complete the registration card that came with your WindLDR software, and return it to IDEC. For assistance, call 1-800-262-IDEC (4332). Press **2** and then **1** to contact the PLC Technical Engineering Group. To contact us through E-mail, write: support@idec.com via the Internet.





What is a PLC

Before you start this tutorial, you should have a basic understanding of how your PLC works. If you are unfamiliar with PLCs, this chapter provides a good starting point for this tutorial. If you already have a general knowledge of PLCs, you can skip this chapter and go directly to *Chapter 3, Getting Started*.

Functionally, a PLC examines the status of input interfaces and, in response, controls something through output interfaces. Combinations of input and output data are referred to as *logic*. Several logic combinations are usually needed to carry out a control plan or program, as it is commonly called. This program is stored in memory using a programming device. All logic combinations stored in memory are periodically evaluated by the processor in a predetermined order.

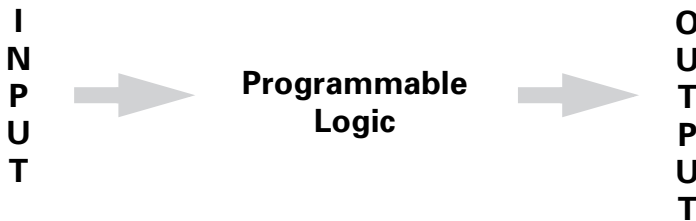

idec

Elements of a PLC System

All PLC systems consist of five basic components and a programming device to enter instructions. With larger PLCs, these components are usually modular, and a system is constructed by placing the appropriate modules in a rack. In the larger I/O PLCs, like the FA series, the ONC, and the 24-I/O MicroSmart, the power supply, the CPU, and the I/O cards are all separate modules; they are then combined to complete the PLC. In the smaller “brick type” controllers like the Micro-1, Micro³, Micro³C, and the 10-,16-I/O MicroSmart, all of the components are usually contained in the same housing.

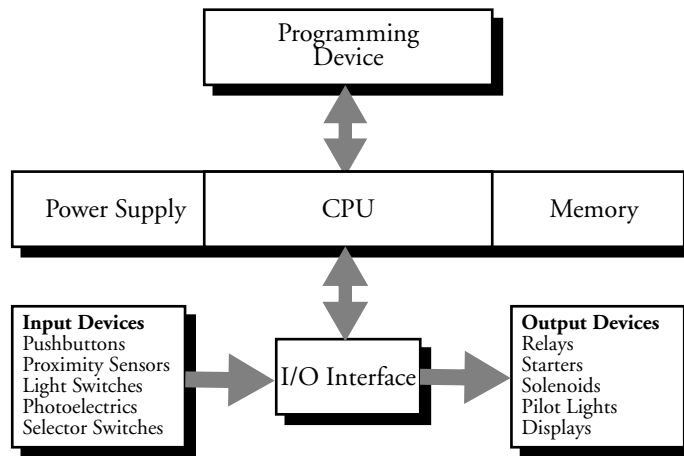

PLC System Components

idec

Programming Device

The programming device allows the programmer to enter instructions into the PLC's memory. This is typically accomplished either by a hand-held programmer or by a PC with programming software such as IDEC's WindLDR. IDEC offers both methods of programming.

Power Supply

The power supply takes line voltage (typically 120V AC) and converts it to 12V or 24V DC which is required by the CPU and the internal circuits of the input/output interface.

Central Processing Unit (CPU)

The CPU is the brain of the PLC. It receives input data, performs logical decisions based on the program, and drives the outputs accordingly.

Memory

The processor memory stores the user's program, I/O data, timer and counter values, analog values, and any control constants that the programmer creates. IDEC PLC user programs are stored permanently in nonvolatile Electrically Erasable Programmable Read Only Memory (EEPROM). Programs stored in EEPROM are safe during power outages and can be reprogrammed with the proper equipment (that is, a program loader).

Unlike EEPROM, Random Access Memory (RAM) temporarily stores register, timer, and counter values in the PLC. Although RAM is volatile, it is backed up by a 30 day capacitor.



Input Interface

The input interface provides an electrical interface between the input devices and the processor's internal logic control circuits. Input devices include such items as pushbuttons, float and limit switches, operator selector switches, pressure switches, and sensors.

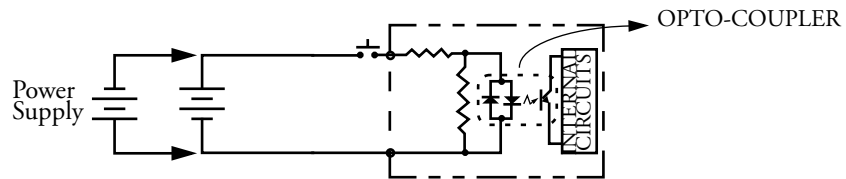

Input Circuit Program

In the illustration above, when the pushbutton is closed, the light emitting diode (LED) turns on. This light in turn switches on a phototransistor connected to the internal circuitry. This means of keeping the input wiring and internal circuitry electrically separate is known as *optical isolation*.

Output Interface

The output interface provides the means of using the processor's low voltage signals (12V DC) to switch power to a field output device. This is done either with an electromechanical relay (see figure on the next page) or phototransistor.

Output devices include such items as pilot lights, relays, alarms, digital displays, motor starters, valves, and solenoids.

idec

NOTE: The output voltage to the device is only *switched* by the processor's power supply. The output voltage is not *supplied* by the processor's power supply.

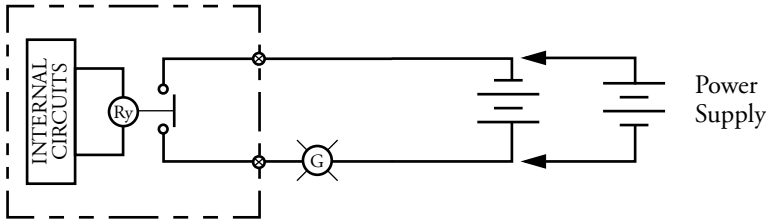

Relay Output Circuit Diagram

How PLCs Work

PLCs are generally programmed in what is known as *ladder logic*. This method of programming was established because it could be closely related to the hardwired relay logic (see figure below) that PLCs replaced.

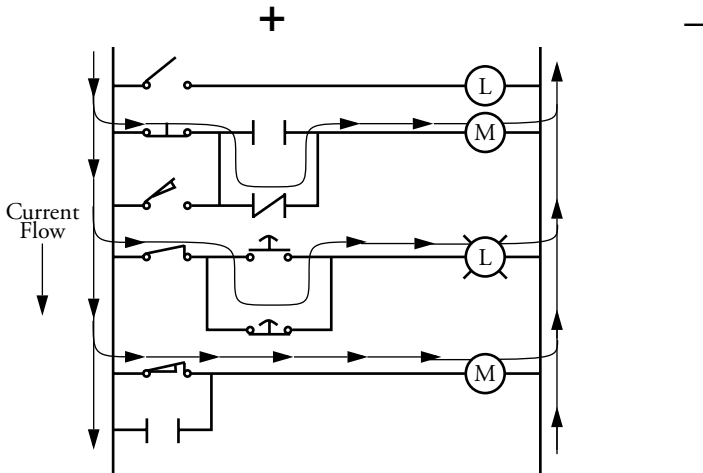

Typical Relay Logic Diagram



The hardwired systems operated just as the previous diagram shows. The power was supplied to the circuit; and, if there was a path for current to travel through, then the output would be energized. The concept of ladder logic programming is identical to this. The **entire** program is solved **each** scan — starting from the first element on the top left of the diagram, then solving left to right, top to bottom, just as current would flow. In the following ladder logic diagram, the order of solution would start at A and proceed sequentially through J.

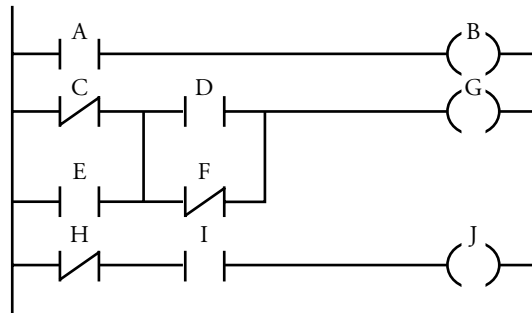

Ladder Logic Sequential Flow Diagram

PLC Scan

The operations carried out in a PLC are accomplished by a sequential process referred to as *scanning*. The scan time is most often the criterion when PLC speed is questioned. It is essentially how quickly the PLC can look at its inputs, solve the user's programmed logic, and then update the outputs accordingly. A more elaborate description is given on the following page.



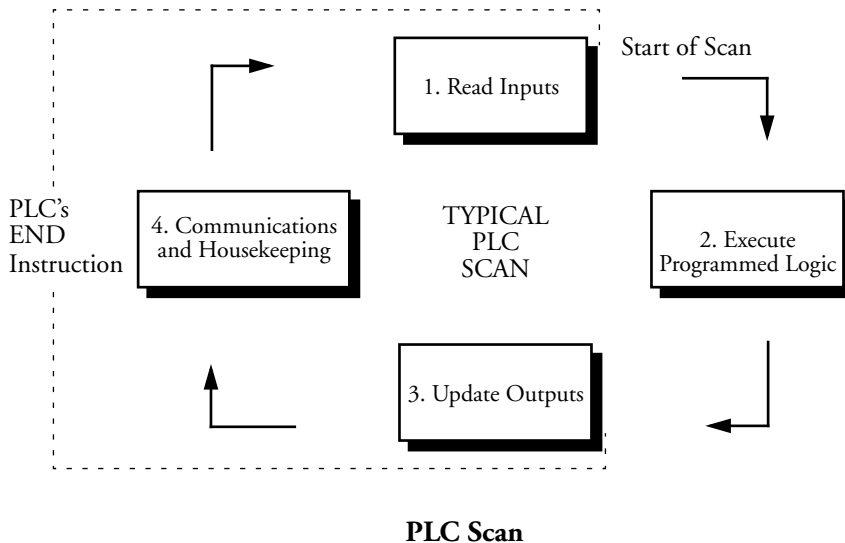

Read Inputs

Input(s) status is (are) read into the input table. The input table does not change until the next cycle of the scan when the input(s) status is (are) read in again.

Execute Programmed Logic

The program that is stored in the PLC's memory is executed or solved. Ladder logic is solved sequentially left to right and then top to bottom one rung (ladder logic line) at a time. Logic results of the outputs are set to an internal output table.

idec

Update Outputs

The output(s) status in the internal output table is (are) sent to the physical output(s) (e.g., relay, starter, pilot light).

Communications and Housekeeping

If required, information is exchanged with other devices. Single scan transitions are logged, timers and counters are updated, and a system diagnostics check is performed in preparation for the next scan.

NOTE: Steps 1, 3, and 4 are consolidated in the PLC's END instruction.

Defining Ladder Logic Input Conditions

A typical line or rung in a ladder logic program contains several input conditions. Each condition is like an “if” statement. “If” a condition is “true,” then a particular action will take place by the PLC. Likewise, “if” the same condition is “not true,” then the action will not take place. The program is solved in this manner by the PLC determining if the defined conditions are true or not. Conditions are defined by the programmer as contacts—either an Examine-On contact or an Examine-Off contact.

Examine-On Contact 

Examine-On contact is true when the input terminal is hot (the LED light on the input is ON).

Examine-Off Contact 

Examine-Off contact is true when the input terminal is not hot (the LED light on the input is OFF), regardless of whether the input device (pushbutton, etc.) is considered a normally open (NO) or normally closed (NC) device.

idec

3. GETTING STARTED

Getting Started

This tutorial walks you through the process of creating basic programs using the IDEC PLC instruction sets. Each chapter introduces you to a new instruction and includes a programming exercise using that instruction.

Before you begin this tutorial, you must first complete the following steps.

Installing WindLDR

The WindLDR software is supplied on a CD and is accessed from the PC after installing the files onto the hard disk. When copying the software files to the PC, the application creates a directory in which the files will reside.

The WindLDR destination directory name is configurable but defaults to WindLDR. This directory holds all of the executable files.



To install the WindLDR software:

1. Insert the installation CD into the PC's CD Rom drive.
2. In Windows 95, 98, 2000 and NT4.0 click the **Start → Run** from the task bar.
3. Enter **D:setup.exe** in the **Run** dialog box. The "D" indicates the CD drive. Your PC's CD drive may be designated by another letter.

A series of screens displays to walk you through the installation process.

4. When prompted for the destination directory, you can use the default directory, C:\Program Files\IDEC\WindLDR, or enter another destination directory for the installation files.

Starting WindLDR

When you install WindLDR, use Windows Explorer to create an icon for WindLDR on the PC screen.



To start WindLDR, double-click the WindLDR icon.

The WindLDR screen displays.

Menu Commands Toolbar →

Advanced Instructions Toolbar →

Basic Instructions Toolbar →

This program shows a Normally Open contact I1 turning on an Output Q0.

Rung 1

1 N.O. F/B is Wired to I1

Start 1

Column

Rung

Pump A is Wired to Q0

Pump A

OpenNet COM1 000 01:00:00

idec

NOTE: You can enlarge your screen by clicking the maximize button in the upper right corner of the WindLDR screen and then clicking the maximize button in the upper right corner of the ladder program screen.

Program Editing Features

There are four ways to create/edit WindLDR programs:

1. Advanced and Basic Instruction Toolbars

Each icon in these toolbars represents a programming instruction. To insert an instruction in your program, simply click on the instruction icon and then click in the area of your program screen where you wish to place your instruction. This “point and click,” easy-to-use method is the convention for all exercises in this tutorial.

2. Hot Keys

To use a “hot key” to access an instruction, type the first letter of the instruction you wish to insert (e.g., “O” for Output). The **Coil Selection Dialog** box lists all instructions beginning with “O.” You can then scroll down to the desired instruction, and click the **OK** button or press the [ENTER] key to confirm your selection.

3. Cut and Paste

Select the coil, ladder line, or rung using your mouse. Then, either click the Copy icon or use [CNTR] + [c]. Finally, select the location on your program screen where you wish to place your instruction, and either click the Paste icon or use [CNTR] + [v].



4. Right Mouse Button

You can also access instructions by clicking your right mouse button and selecting the desired instruction from a series of drop down menus. For a more detailed description of functions accessible through the right mouse button, please refer to the *WindLDR™ Reference Manual*.

Deleting an Entry

To delete an instruction from your program screen, click on the instruction and press the [DELETE] key, or click your right mouse button to access the **Delete** command.

To delete a rung, column, or ladder line, click on the appropriate area, and then click your right mouse button to access the **Delete** command.

NOTE: To delete a line (vertical or horizontal), use the Eraser icon in the Basic Instructions Toolbar. Or, use the keyboard commands: [CNTR] + [→], [←], [↑], or [↓] as desired.

To create a line (vertical or horizontal), use the Pencil icon in the Basic Instructions Toolbar. Or, use the keyboard commands: [SHIFT] + [→], [←], [↑], or [↓] as desired.



Selecting Your PLC Type

You can use WindLDR to program all of IDEC's PLCs. However, you must choose your specific PLC type before you begin programming.



To select the correct PLC:

1. Click **Configure** → **PLC selection...** from the Menu Commands toolbar, or click the **Select PLC**  icon.

The **PLC Selection** dialog box displays.

2. Click the correct PLC type.
3. Click the **Configure** button.

The **PLC Configuration** dialog box displays.

4. For the Micro-1, click the expansion unit (if needed) for your PLC. For the Micro³, Micro³C or Micro Smart, click the specific base unit and expansion unit (if needed) for your PLC. For the FA and ONC series, there is no need for additional selections.



Micro-1

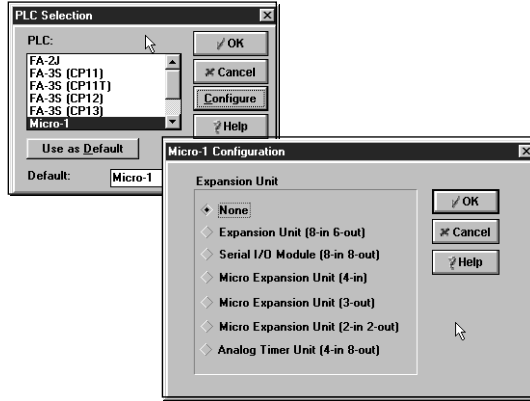

Micro³/Micro³C

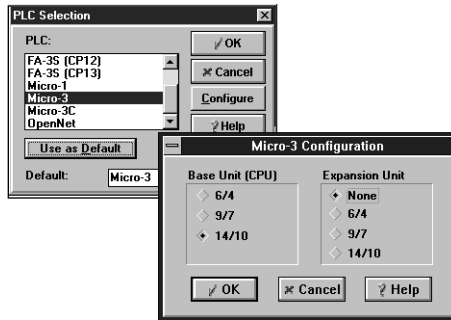

MicroSmart

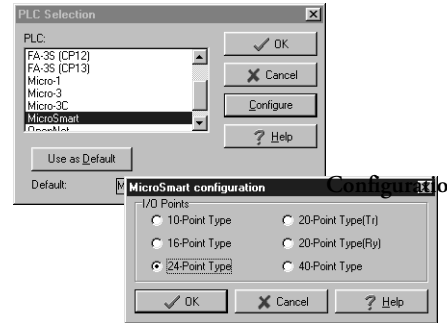

FA Series

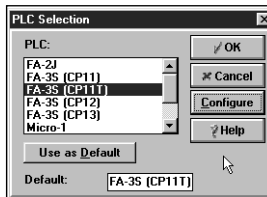

ONC

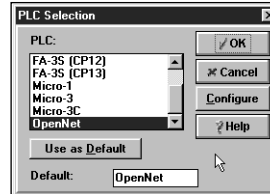

5. Click the **OK** button or press the [ENTER] key to confirm.

Notice that you return to the **PLC selection** dialog box.

6. Click the **Use as Default** button at the bottom of the **PLC selection** dialog box.

The selected PLC type displays in the **Default:** field.

7. Click the **OK** button or press the [ENTER] key to confirm.

The selected PLC type appears in the status bar at the bottom of the WindLDR screen.

IMPORTANT: When installed, WindLDR defaults to the ONC. If you select another PLC, a message appears: “Changing the PLC will cause certain changes to be made. These changes cannot be undone. Proceed?” Click **Yes** to accept this.

The correct toolbars for your PLC display.



Configuring PLC Function and Communication Settings

After you choose the correct PLC type, make sure that the PLC function settings are configured properly. For the purpose of this tutorial, choose the default function settings.



To configure the function settings:

1. Click **Configure → Function area settings...** from the Menu Commands toolbar.
2. The **Function Area Settings** dialog box displays.
3. Click the **Default** button for every selection to accept it. Otherwise, perform the necessary changes, and click **OK**.
4. Click the **OK** button or press the [ENTER] key to confirm.

NOTE: The **Function Area Setting** dialog box for the ONC differs from the dialog box for the Micro, FA series and MicroSmart, as shown on the following page.

Please refer to the user's manual included with your PLC for a detailed explanation of function settings.

TIP: The **Stop Input** field in the **Function Setting** window allows you to physically bring your PLC to the stop or run mode with a designated input switch.

idec

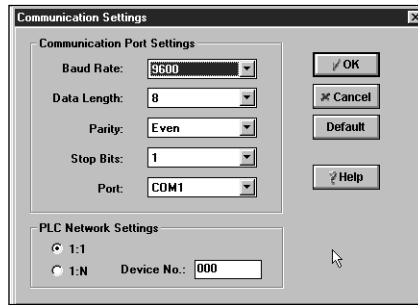
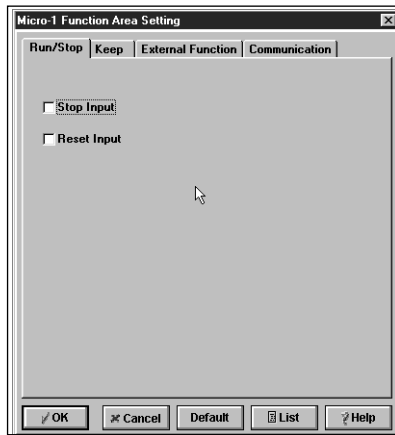

Micro-1 Function Area and Communications Settings Dialog Boxes

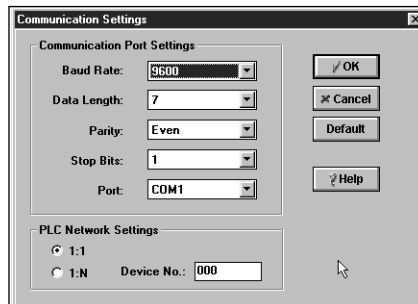
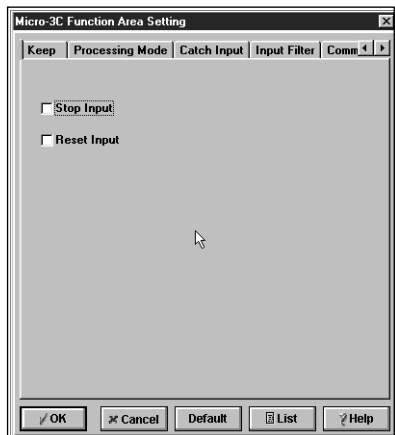

Micro³ and Micro³C Function Area and Communications Settings Dialog Boxes

idec

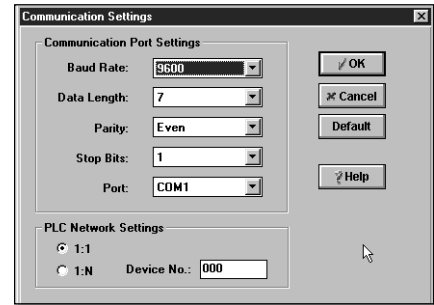
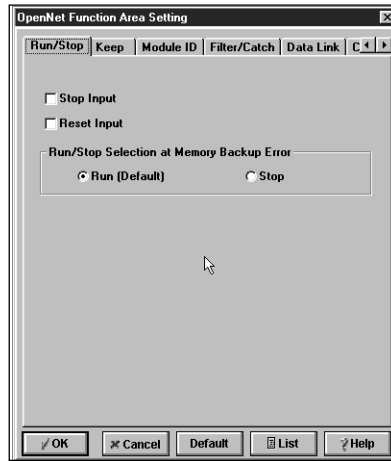

ONC Function Area and Communications Settings Dialog Boxes

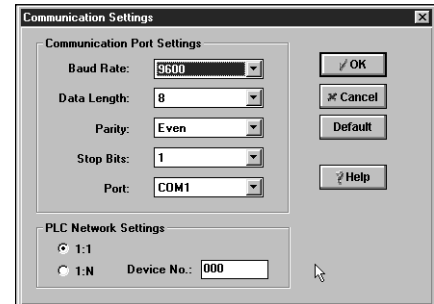
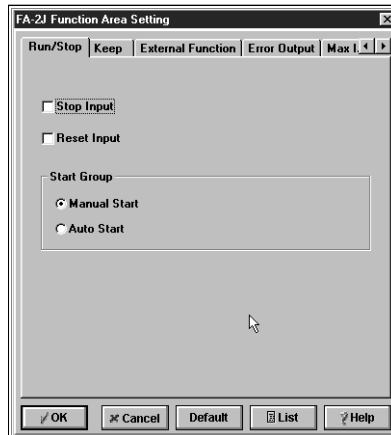

FA Series Function Area and Communications Settings Dialog Boxes

idec

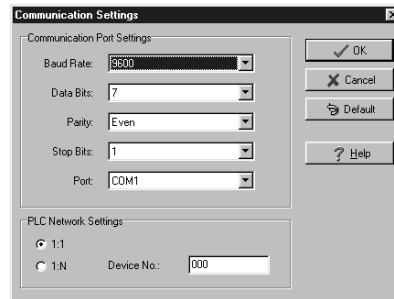
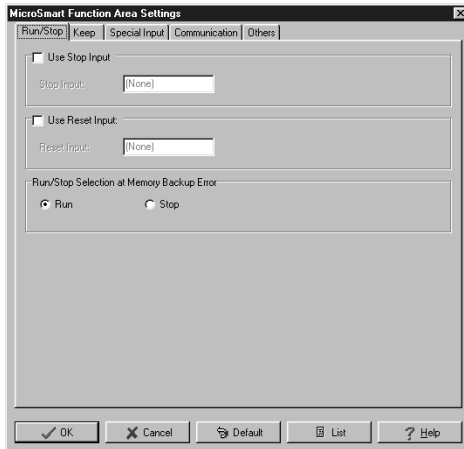

MicroSmart Function Area and Communications Settings Dialog Boxes

idec

Choosing Ladder Preferences

To customize your WindLDR ladder logic program screen, click **Configure → Ladder preferences...** from the Menu Commands toolbar. For the purposes of this tutorial, choose the settings shown below.

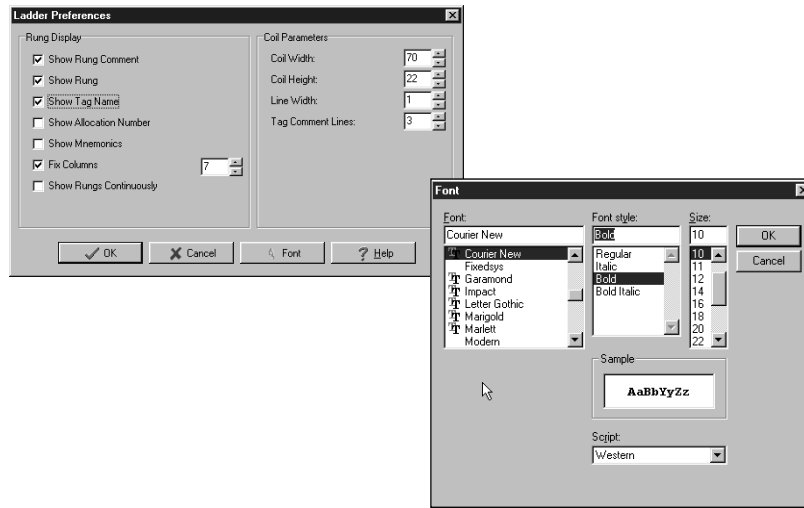

To select the font type and size, click the **Font** button. The recommended font type and size is *New Courier, Bold, 10 pt.*

You are now ready to start the tutorial.

NOTE: The text size of the rung comments is not restricted. In the **Tag Comment Lines:** field, you can enter any number up to 100. Ideally, IDEC recommends that you use between 1 and 5 tag comment lines.



4. BASIC PROGRAMMING INSTRUCTIONS

Introduction to Basic Programming

As discussed in *Chapter 2, PLC Overview*, a PLC examines the status of input interfaces and, in response, controls something through output interfaces. In the following exercises, you will use the most basic programming instructions to create simple input/output programs.

Input Instructions

When programming your PLC, a load (LOD) or load not (LODN) instruction is used before an operand starting at the left bus of the ladder program. The LOD instruction starts the logical operation with a normally open (NO) contact. The LODN instruction starts the logical operation with a normally closed (NC) contact.

LOD/LODN Ladder Diagram

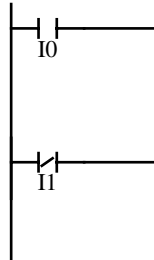

idec

Output Instructions

The output (OUT) instruction outputs the result of a bit logical operation to the specified operand. The output not (OUTN) instruction outputs the inverted result of a bit logical operation to the specified operand.

OUT/OUTN Ladder Diagram

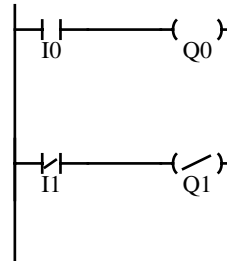

idec

Exercise 1: Creating a Start/Stop Program

In *Chapter 3, Getting Started*, you opened WindLDR, selected your PLC type, set the appropriate function settings, and set your ladder preferences. You are now ready to create a ladder logic program using the blank program displayed on your screen.

In this exercise, you will write a basic ladder logic program that uses a PLC input to turn on/off an output. The figure below illustrates a simple input/output scenario in which a normally open (NO) pushbutton is used to turn on/off a pump. You will use the elements from this figure to create your program.

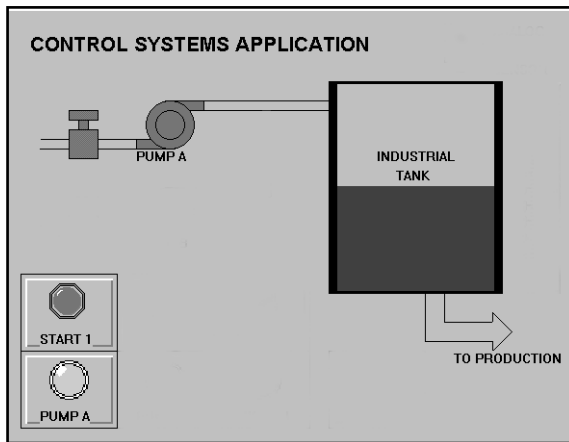

Start 1: NO alternate action pushbutton wired to I1

Pump A: Wired to Q0

After you create your program, you will transfer it to your PLC and monitor its operation.

Follow the steps below to create a start/stop program. When completed, your program screen should look like this.

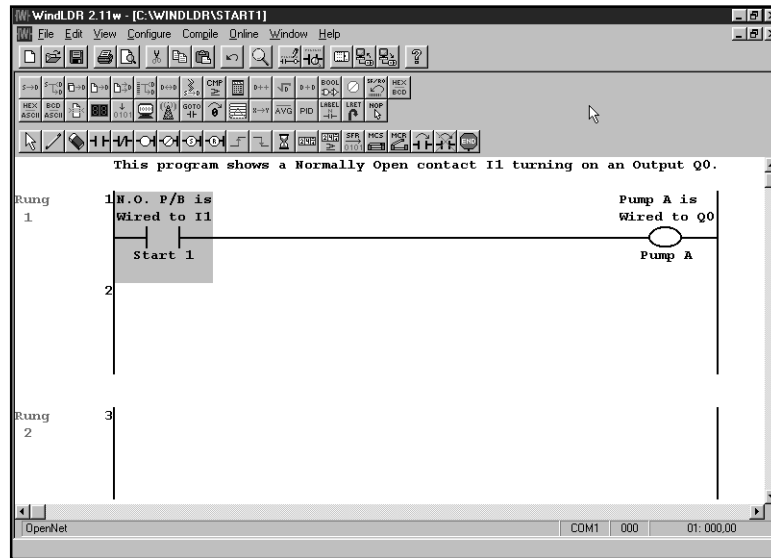

STEP 1: Enter the Start 1 Contact

To enter the Start 1 contact:

1. Click the **Normally Open**  icon.

Notice that as you move the pointer away from the icon, the icon symbol remains next to the pointer.

idec

2. Click on Column 1 of Rung 1.

The **Normally Open (LOD)** dialog box displays.

You can move from field to field within a dialog box by pressing the [TAB] key or by clicking in the desired field.

3. Enter Start 1 in the **Tag Name:** field of the dialog box.
4. Enter I1 in the **Allocation Number:** field.
5. Enter N.O. P/B is wired to I1 in the **Tag Name Comment:** field.

Your completed dialog box should look like this:

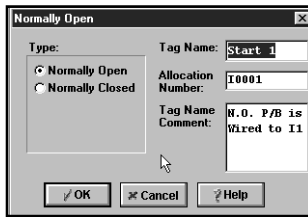

6. Click the **OK** button or press the [ENTER] key to confirm.

The *Start 1* contact displays at the beginning of Rung 1.





Step 2: Enter the Pump A Output Coil

To enter the Pump A output coil:

1. Click the **Output**  icon.

2. Click on Column 2 of Rung 1.

The **Output (OUT)** dialog box displays.

3. Enter Pump A in the **Tag Name:** field of the dialog box.

4. Enter Q0 in the **Allocation Number:** field.

5. Enter Pump A is wired to Q0 in the **Tag Name Comment:** field.

Your completed dialog box should look like this:



NOTE: **Output Not** does not display in the **Type:** field of the **ONC Output** dialog box.

6. Click the **OK** button or press the [ENTER] key to confirm.

The *Pump A* output coil displays at the end of Rung 1.



Step 3: Enter a Rung Comment

To enter a rung comment:

1. Click anywhere on Rung 1.
2. Click **Edit** → **Rung comment...** from the Menu Commands toolbar, or click the **Rung comment**  icon.

The **Rung Comment Dialog** screen displays.

3. Click in the white area of the dialog screen and enter:
This program shows a normally open contact I1 turning on an output Q0.

IMPORTANT: WindLDR allows you to enter as many characters as desired. It is recommended that you keep to the length of the line when writing rung comments. You can use as many lines as you want. Press [ENTER] to transition to the next line.

4. Click **OK** to save the comments.

The rung comments display above Rung 1.



Saving a Program



To name and save this program:

1. Click **File** → **Save as...** from the Menu Commands toolbar.

The **Save As** dialog box displays.

2. Enter **START1** in the **File Name:** field of the dialog box.
3. Click the **OK** button or press the [ENTER] key to confirm.

Ladder Preview



To print preview this program:

1. Click **File** → **Listings...** from the Menu Commands toolbar.

The **Ladder Preview** dialog box displays.

2. Click your left mouse button or press the [ENTER] key to preview the whole ladder program.

idec

Printing a Program



To print this program:

1. Click **File** → **Listing...** from the Menu Commands toolbar.
The **Ladder** dialog box displays. Select Ladder with left mouse button or hit [ENTER] key to print.

The **Print** dialog box displays.

2. Enter the correct print options, and then click the **OK** button.
or press the [ENTER] key to confirm.

Cross Reference



To cross reference the entire ladder program:

1. Click **File** → **Listings...** from the Menu Commands toolbar.

The **Cross Reference** dialog box displays.

2. Click your left mouse button or press the [ENTER] key to view the cross reference file.

NOTE: You may save or print the cross reference file which is presented in the Notepad file format.



Closing a Program



To close a program:

1. Click the  icon button in the upper left corner of the program screen.

A drop down menu displays.

2. Click **Close** from the drop down menu.



Configuring the Communication Port

Before you can transfer your START1 program to the PLC, you must set the proper serial port settings. For this exercise, you will choose the default settings for your PLC.



To configure the communication port:

1. Click **Configure** → **Communication settings...** from Menu Commands toolbar.

The **Communication Settings** dialog box displays asking you to confirm the communication settings.

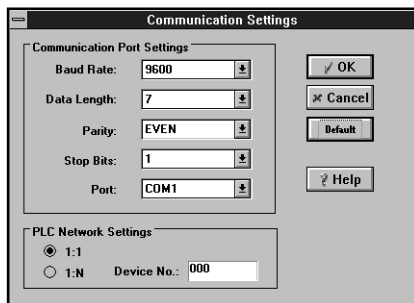

2. Click the **Default** button.

WindLDR displays the programmed function settings for your PLC.

NOTE: Make sure that the **Port:** field is set to your computer's serial communication port.

3. Click the **OK** button or press the [ENTER] key to confirm.



Transferring a Program

After setting the communication ports, you are ready to transfer the START1 program to the PLC.



To transfer your program to the PLC:

1. Click **Compile** → **Convert Ladder** from the Menu Commands toolbar.
2. Click **Online** → **Download program...** from the Menu Commands toolbar.

If the program is not already compiled, a warning box displays asking you to recompile the ladder.

3. Click the **Yes** button.

A second dialog box displays stating that the conversion to mnemonics succeeded. If WindLDR encounters an error in your ladder program, an error message will display at this point.

4. Click the **OK** button.

The **Download Dialog** box displays.

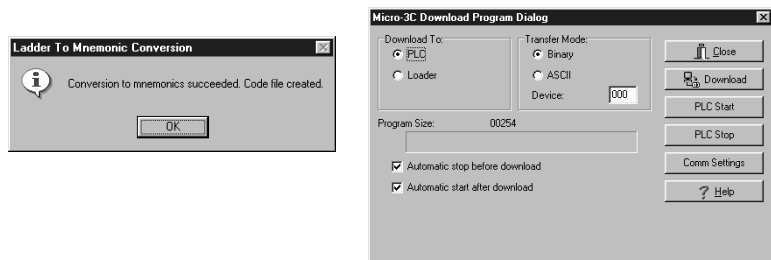

5. Click the **OK** button or press the [ENTER] key to confirm.

If the download is successful, a dialog box displays confirming the download. If the download is unsuccessful, an error message dialog box displays.

Monitoring a Program

On-line monitoring allows you to monitor or view the programmed (ladder logic) instructions. Monitoring allows you to watch inputs and outputs turn on and off and to view the operation of timers, counters, and other operands.



To monitor your START1 program:

Click **Online** → **Monitor** from the Menu Commands toolbar.

Notice that the toolbar icons disappear and the monitor screen displays.

If the input is powered ON (energized), a red highlight displays in both the NO contact and the output. If the input is OFF, the red highlight disappears from both the NO contact and the output.

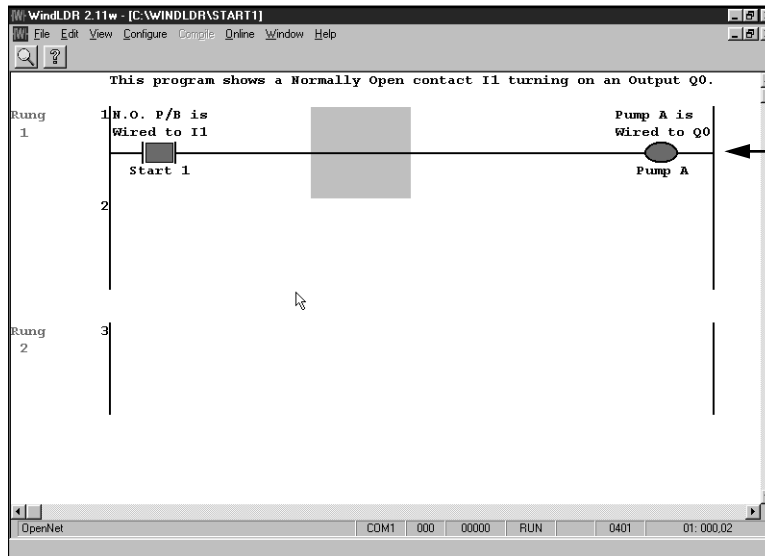

A red highlight displays within the NO contact and output symbols when the input is powered on.

NOTE: To exit the monitor screen, click **Online** → **Monitor** again.

Online

The online option offers you many features which allow for powerful monitoring and manipulating of the program. These features are:

1. PLC Status



To monitor PLC status:

1. Click **Online** → **Monitor** from the Menu Commands toolbar.
2. Click **Online** → **PLC Status** from the Menu Commands tool-

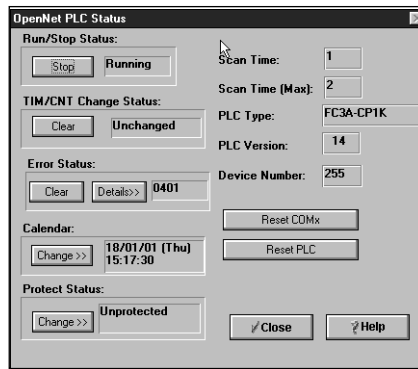



idec

2. Batch Monitor

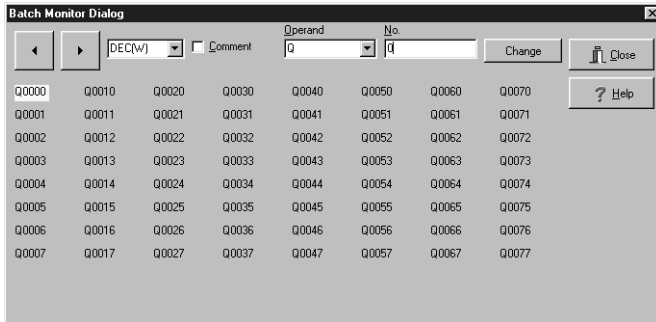
Batch monitor allows you to monitor an array of inputs, outputs, timers, counters, data registers, and so forth by simply selecting the operand.



To monitor your programs in batches:

1. Click **Online** → **Monitor** from the Menu Commands toolbar.
2. Click **Online** → **Batch Monitor** from the Menu Commands toolbar.
3. Type the desired operand and starting address.
4. Scroll forward and backward by clicking the  and  buttons.

idec

3. Communication Error



To view a communication error:

1. Click **Online** → **Monitor** from the Menu Commands toolbar.
2. Click **Online** → **Communication Error** from the Menu Commands toolbar.

Communication Error													
OF	0	OH	0	PA	0	FR	0	BR	0	TX	0	OT	0
NG Codes (FA/Generic)													
Valid Send Request:	0	Illegal Operand:	0										
Invalid Send Request:	0	R/W Protected:	0										
Echo-back mismatch:	0	Data Overrun:	0										
Timeout on char send:	0	Force Buffer Full:	0										
Echo-back timeout:	0	Force Search Fail:	0										
Timeout on char rcv:	0	Receive Error:	0										
Timeout on reply rcv:	0	Program Size Error:	0										
PLC reply code invalid:	0	Write During Run:	0										
Sum check/BCC mismatch:	0	Rom Pack Write:	0										
Unable to open COM Port:	0	Read/Write:	0										
Unable to select device:	0	CRC Error:	0										
PLC Returned NG Code:	0	Overtime Framing:	0										
NG Codes (M3/Generic)													
Expansion Unit Error:	0	Data Clear Error:	0										
Protect Error:	0	BCC Error:	0										
Protect Code Error:	0	Data Error:	0										
TIM/CNT Preset Error:	0	Command Error:	0										
Clock Data Error:	0	Proc. Data Count:	0										
		Other:	0										
<input type="button" value="Close"/> <input type="button" value="Clear"/> <input type="button" value="Help"/>													

4. Point Write

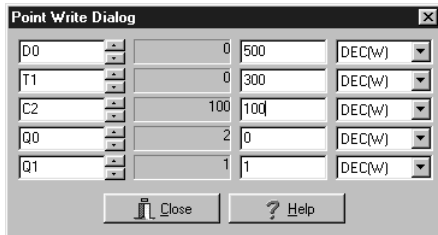

To manipulate your program with the Point Write command:

1. Click **Online** → **Monitor** from the Menu Commands toolbar.
2. Click **Online** → **Point Write** from the Menu Commands toolbar.
3. Type the desired operand in the left box, and press the **Tab** key to display its current value.
4. Overwrite the current value by typing a new one into the right box on the same line. Press **Enter**.

In the above example, D0 is being changed from 0 to 500 and the preset value of T1 is being changed from 0 to 300.

NO and NC Conventions

It is important to understand the correlation between an external field device that is wired to a PLC, the device's operation conditions, and the PLC's input logic programming. The illustrations below show how you can program any switch wired to a PLC as either NO or NC and how this affects the (controlled) output.

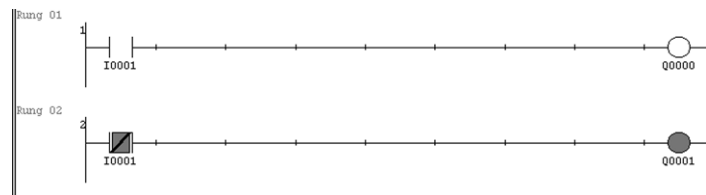



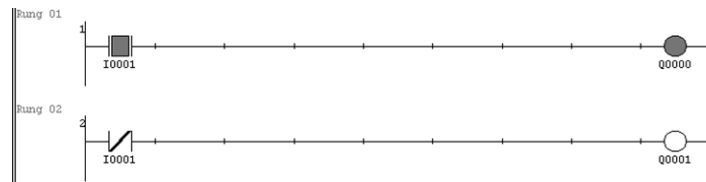





External Switch is Open (OFF)

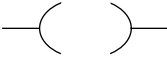

External Switch is Closed (ON)

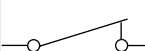
idec

The following figure illustrates the position of the external field device and its affect on the programmed ladder logic.

Rung #	External Input Device	Programmed Logic	On/Off Status	Monitor Screen Display	
				Input	Output
1		NO	OFF		
2	(OFF) OPEN	NC	ON		
1		NO	ON		
2	(ON) CLOSED	NC	OFF		

NC Inputs

In the first programming example, the input is a NO contact. When a NO contact is ON the output is also ON. Likewise, when the NO contact is OFF, the output is also OFF. In the following exercise, the E-Stop (emergency stop) is a NC external device. You must check to see if the E-Stop is off or if the NC contact becomes open.



Exercise 2: Creating a Multiple Start/Stop Program

In this exercise, you will add an additional LOD and OUT instruction and an E-Stop to the Start/Stop program from Exercise 1. The figure below illustrates a multiple input/output scenario in which either of two NO pushbuttons can be used to turn on/off two pumps simultaneously. An emergency NC pushbutton is used to simultaneously turn off both pumps. You will use the elements from this figure to create your program.

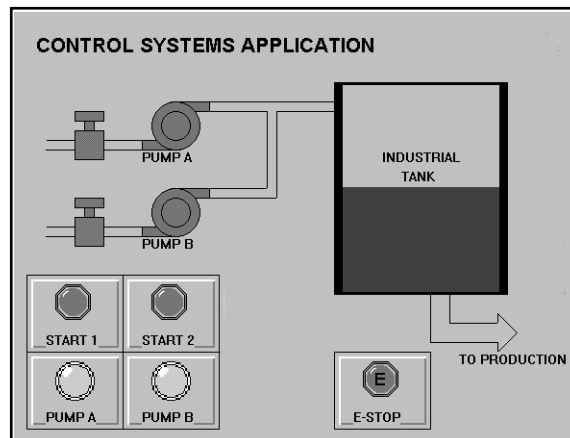

Start 1: NO alternate action pushbutton wired to I1

Start 2: NO alternate action pushbutton wired to I2

E-Stop: NC alternate action emergency pushbutton wired to I3

Pump A: Wired to Q0

Pump B: Wired to Q1

idec

Follow the steps below to create a multiple Start/Stop program. When completed, your program screen should look like this:

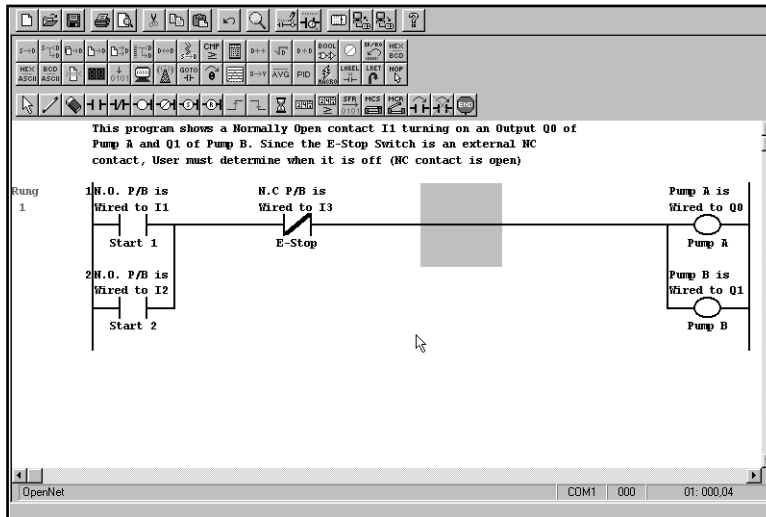

Step 1: Open the START1 Program from Exercise 1

idec



Step 2: Enter the E-Stop on Rung 1

To enter the E-Stop:

1. Click the Normally Closed  icon.

2. Click on Column 2 of Rung 1.

The Normally Closed (LODN) dialog box displays.

3. Enter E-Stop in the Tag Name: field of the dialog box.

4. Enter I3 in the Allocation Number: field.

5. Enter N.C. P/B is wired to I3 in the Tag Name Comment: field.

Your completed dialog box should look like this:

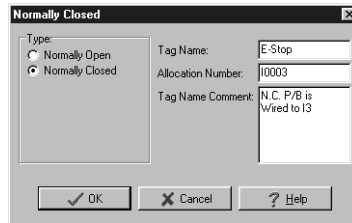

6. Click the **OK** button or press the [ENTER] key to confirm.

The *E-Stop* contact displays next to *Start1* on Rung 1.

idec

**Step 3: Enter the Start 2 Contact on Line 2**

To enter the Start 2 contact:

1. Click the **Draw Line**  icon.

Notice that the pointer changes from an arrow to a pencil.

2. Click the crossbar (+) to the right of the *Start 1* contact on Rung 1, and drag the pointer down to Line 2 of Rung 1.

A line connecting Line 1 with Line 2 on Rung 1 displays.

3. Click the **Normally Open**  icon.

Notice that the pointer returns to an arrow.

4. Click on the Column 1 of Line 2.

The **Normally Open (LOD)** dialog box displays.

5. Enter Start 2 in the **Tag Name:** field of the dialog box.
6. Enter I2 in the **Allocation Number:** field.
7. Enter N.O. P/B is wired to I2 in the **Tag Name Comment:** field.



Your completed dialog box should look like this:



8. Click the **OK** button or press the [ENTER] key to confirm.

Notice that Rung 1 now has two lines. The *Start 2* contact displays at the beginning of Line 2.



Step 4: Enter the Pump B Output Coil on Line 2

To enter the Pump B output coil:

1. Click the **Draw Line**  icon.
2. Click the crossbar to the left of the *Pump A* output coil on the Line 1, and drag the pointer down to the corresponding crossbar on Line 2.

A line connecting Line 1 with Line 2 displays.

idec

3. Click the **Output**  icon.

4. Click in the last column of Line 2.

The **Output (OUT)** dialog box displays.

5. Enter **Pump B** in the **Tag Name:** field of the dialog box.

6. Enter **Q1** in the **Allocation Number:** field of the dialog box.

7. Enter **Pump B is wired to Q1** in the **Tag Name Comment:** field.

Your completed dialog box should look like this:

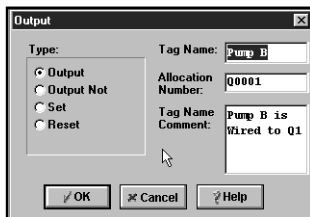

8. Click the **OK** button or press the [ENTER] key to confirm.

The *Pump B* output coil displays at the end of Line 2.



**Step 5: Enter a Rung Comment**

To enter a rung comment:

1. Click anywhere on Line 1 or 2.
2. Click **Edit** → **Edit Rung comment...** from the Menu Commands toolbar or click the **Rung comment**  icon.

The **Rung Comment Dialog** screen displays.

3. Delete the existing comments in the dialog screen and enter:
This program shows a Normally Open contact I1 turning on an Output Q0 of Pump A and Q1 of Pump B. Since the E-Stop Switch is an external NC contact, User must determine when it is off (NC contact is open).
4. Click **OK** to save the comments.

The rung comments display above Rung 1.

**Step 6: Save the Program**

To name and save this program:

1. Click **File** → **Save as...** from the Menu Commands toolbar.

The **Save As** dialog box displays.

2. Enter **START2** in **File Name:** field of the dialog box.
3. Click the **OK** button or press the [ENTER] key to confirm.

**Step 7: Print, Transfer, and Monitor the Program**

To print this program, please refer to page 4-9. To transfer this program, refer to page 4-12. To monitor this program, refer to page 4-13.



5. TIMER INSTRUCTIONS

Introduction to Timers (TML, TIM, TMH, and TMS)

Timers are used for time-delay functions in PLC programs, just as relay timers are used in relay logic control systems. When power is placed to the control terminals, the timing circuit starts timing. When the preset time setting is reached, it allows current to flow to the coil of the relay, thus operating the controlled contacts.

Micro-1, FA1J/2J, FA3S-CP11/-CP11T Timers

These PLCs have 80 built-in timers (T0 – T79). All of the timers are 100msec timedown timers (TIM). Each timer must be programmed with an input to control the timer and may be programmed with or without an output after the timer. These timers can be used in on-delay or off-delay applications.

FA3S-CP12/13 Timers

The FA3S-CP12 and -CP13 CPUs have 256 timers, 100msec (T0 – T255) and 10msec (H0 – H79). Each timer must be programmed with an input to control the timer and may be programmed with or without an output after the timer.

NOTE: For details on high-speed timers, refer to the *FA3S-CP12 User Manual*.



Micro-1 and FA Series Timer		Allocation Numbers	Range	Increase	Preset Value
Micro-1	TIM	T0 – T79	0 – 999.9 sec	100msec	Constant: 0 – 9999
FA1J, FA2J, FA3S-CP11, FA3S-CP11T	TIM	T0 – T79	0 – 999.9 sec	100msec	Constant: 0 – 9999
FA3S-CP12 FA3S-CP13	TIM	T0 – T255	0 – 999.9 sec	100msec	Constant: 0 – 9999
	T10MS	H0 – H79	0 – 99.99 sec	10msec	Constant: 0 – 9999



Micro³ and Micro³C Timers

Three types of timers are available for the Micro³ and Micro³C PLCs: a 100msec timedown timer (TIM), a 10msec timedown timer (TMH), and a 1msec timedown timer (TMS). A total of 32 timers and counters can be programmed in the standard processing mode. Each timer must be allocated to a unique number (0 through 31), and the same number cannot be used for counters. In the high-speed processing mode, timer numbers 0 through 15 are available.

Micro ³ and Micro ³ C, Timers	Allocation Numbers	Range	Increase	Preset Value
TIM (100msec timer)	T0 – T31	0 – 999.9 sec	100msec	Constant: 0 – 9999 Data registers: D0 – D99 (standard mode) D0 to D31 (high-speed mode)
TMH (10msec timer)	T0 – T31	0 – 99.99 sec	10msec	
TMS (1msec timer)	T0 – T31	0 – 9.999 sec	1msec	



ONC Timers

There are four types of timers available for the ONC controllers:

- 1 second timer (TML)
- 100msec timer (TIM)
- 10msec timer (TMH)
- 1msec timer (TMS)

A total of 256 timers can be programmed in a user program. All timers are the timedown type. Each timer must be allocated to a unique number (T0 – T255).

NOTE: All ONC timers are 16-bit register timers. This allows a preset value of up to 65535.

ONCTimer	Allocation Numbers	Range	Increase	Preset Value
TML	T0 – T255	0 – 65535 sec	1 sec	Constant: 0 – 65535 Data registers: D0 – D7999
TIM	T0 – T255	0 – 6553.5 sec	100msec	
TMH	T0 – T255	0 – 655.35 sec	10msec	
TMS	T0 – T255	0 – 65.535 sec	1msec	



MicroSmart Timers

There are four types of timers available for the MicroSmart:

- 1 second timer (TML)
- 100msec timer (TIM)
- 10msec timer (TMH)
- 1msec timer (TMS)

All-In-One type CPU module has a total of 32 timers for the 10 I/O type CPU, or 100 timers for the 16 I/O or 24 I/O type CPU. Slim Type CPU Module has a total of 100 timers for 20I/O type CPU or 40 I/O type CPU. This timers can be programmed in a user program. Each timer must be allocated to a unique number (0 – 255).

MicroSmart Timer	Allocation Numbers					Preset Value
	All-In-One Type CPU			Slim Type CPU		
	10 I/O Type CPU	16 I/O Type CPU	24 I/O Type CPU	20 I/O Type	40 I/O Type CPU	
TML	T0 – T31	T0-T99	T0-T99	T0-T99	T0-T99	Constant: 0-65535 Data Registers: 10 I/O Type -D0-D399 Other Types: -D0-D1299 -D2000-D7999
TIM						
TMH						
TMS						



Ladder Diagram (TIM)

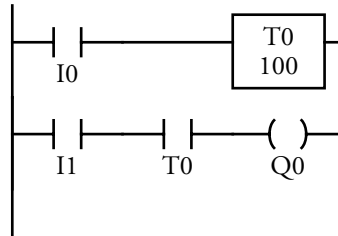

Program List

Prgm Adrs	Instruction	Data
0	LOD	I0
1	TIM	0
		100
3	LOD	I1
4	AND	T0
5	OUT	Q0

Timing Chart

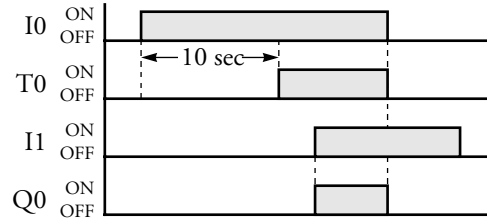

idec

Exercise 3: Creating an On-Delay Timer Program

In this exercise, you will write an on-delay timer program that uses a PLC input to turn on an output after a time delay.

The figure below illustrates an input/output scenario in which a normally open (NO) pushbutton is used to turn on a pump after a 10 second delay. You will use the elements from this figure to create your program.

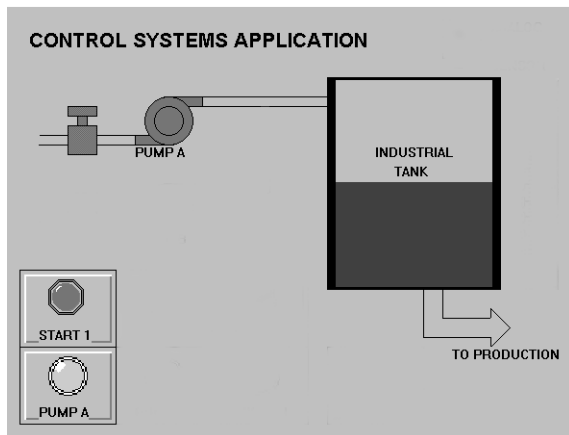

Start 1: NO alternate action pushbutton wired to I1

Pump A: Wired to Q0

idec

Follow the steps below to create an on-delay timer program. When completed, your program screen should look like this:

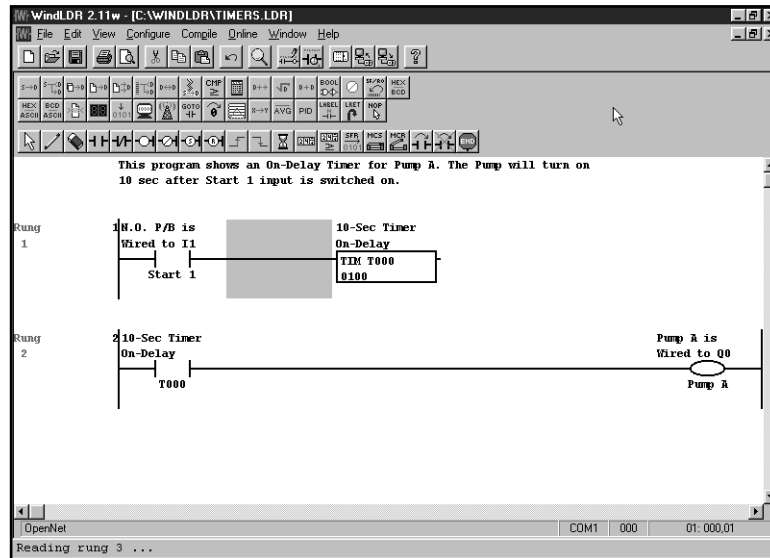

Step 1: Click the New  Icon to Open a New File

A blank ladder logic program screen displays.

idec

**Step 2: Enter the Start 1 Contact**

To enter the Start 1 contact:

1. Click the **Normally Open**  icon.

Notice that as you move the pointer away from the icon, the icon symbol remains next to the pointer.

2. Click on Column 1 of Rung 1.

The **Normally Open (LOD)** dialog box displays.

You can move from field to field within the dialog box by pressing the [TAB] key or by clicking in the desired field.

3. Enter Start 1 in the **Tag Name:** field of the dialog box.
4. Enter allocation number I1 in the **Allocation Number:** field.
5. Enter N.O. P/B is wired to I1 in the **Tag Name Comment:** field.



Your completed dialog box should look like this:

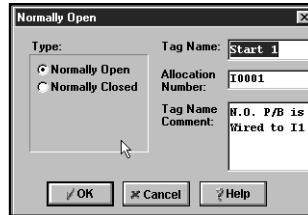

6. Click the **OK** button or press the [ENTER] key to confirm.

The *Start 1* contact displays at the beginning of Rung 1.





Step 3: Enter the Timer

To enter the timer:

1. Click the **Timer**  icon.
2. Click on Column 2 of Rung 1.

The **100 msec Timer (TIM)** dialog box displays.

3. Enter T000 in the **Tag Name:** field of the dialog box.
4. Enter T0 in the **Allocation Number:** field.
5. Enter 100 in the **Preset Value:** field for a 10 second delay.
6. Enter 10-Sec Timer On-Delay in the **Tag Name Comment:** field.

Your completed dialog box should look like this:

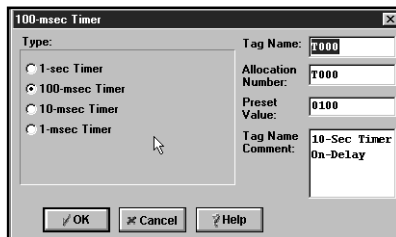

7. Click the **OK** button or press the [ENTER] key to confirm.

The *Timer* instruction displays next to *Start 1* on Rung 1.



**Step 4: Enter a Comment for Rung 1**

To enter a rung comment:

1. Click anywhere on Rung 1.
2. Click **Edit** → **Rung comment...** from the Menu Commands toolbar or click the **Rung comment**  icon.

The **Rung Comment Dialog** screen displays.

3. Click in the white area of the dialog screen and enter:
This program shows an On-Delay Timer for Pump A.
The Pump will turn on 10 sec after Start 1 input is
switched on.

NOTE: WindLDR does not restrict the number of characters in the tag name editor. However, you are advised to stay below 10 characters per line, so that the width of the rung will be appropriate.

4. Click **OK** to save the comments.

The rung comment displays above Rung 1.



Step 5: Enter an NO Contact on Rung 2

To enter an NO contact:

1. Press the [ENTER] key to move to Rung 2.
2. Click the Normally Open  icon.
3. Click on Column 1 of Rung 2.

The Normally Open (LOD) dialog box displays.

4. Enter T0 in the Tag Name: field of the dialog box.

Notice that the properties for the *Timer* contact automatically display in the Allocation Number: and Tag Name Comment: fields.

5. Enter 10-Sec Timer on Delay in the Tag Name Comment: field.

Your completed dialog box should look like this:



6. Click the OK button or press the [ENTER] key to confirm.

The *Timer* contact displays at the beginning of Rung 2.



Step 6: Enter the Pump A Output Coil on Rung 2

To enter the Pump A output coil:

1. Click the **Output**  icon.

2. Click on Column 2 of Rung 2.

The **Output (OUT)** dialog box displays.

3. Enter Pump A in the **Tag Name:** field of the dialog box.

4. Enter Q0 in the **Allocation Number:** field.

5. Enter Pump A is wired to Q0 in the **Tag Name Comment:** field.

Your completed dialog box should look like this:

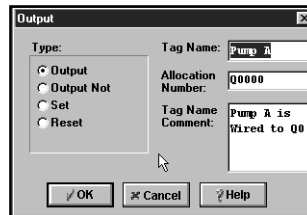

NOTE: **Output Not** does not display in the **Type:** field of the Micro-1 and FA series **Output** dialog box.

6. Click the **OK** button or press the [ENTER] key to confirm.

The *Pump A* output coil displays at the end of Rung 2.

idec

**Step 7: Save the Program**

To name and save this program:

1. Click **File** → **Save as...** from the Menu Commands toolbar.

The **Save As** dialog box displays.

2. Enter **TIMERS** in **File Name:** field of the dialog box.
3. Click **OK** or press **[ENTER]** to confirm.

**Step 8: Print, Transfer, and Monitor the Program**

To print this program, please refer to page 4-9. To transfer this program, refer to page 4-12. To monitor this program, refer to page 4-13.

Exercise 4: Timer Comparison Instruction (TC= and TC≥)

NOTE: This option is only available with the ONC PLC. All four types of timers on the ONC PLC can be used with the Timer Comparison Instruction.

This program shows how the timer comparison instruction is used to turn on outputs. The preset value of the timer and timer comparison can be a constant (of values 0 to 65535) or a data register (D0 to D7999).



The TC= and TC≥ instructions are equivalent comparison instructions for timer current values. This instruction will constantly compare current values to the value that has been programmed in. When the timer value is greater than or equal to the given value, the desired output will be initiated.

Enter the value of the timers (from T0 to T255) followed by the preset value to compare (from 0 to 65535) or a data register to compare (from D0 to D7999).

Ladder Diagram (TC=)

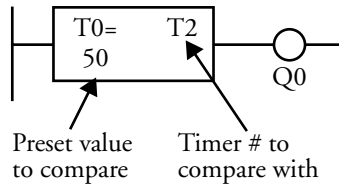

Program List

Prgm Adrs	Instruction	Data
0	TC=	T2
1		50
2	OUT	Q0

Ladder Diagram (TC≥)

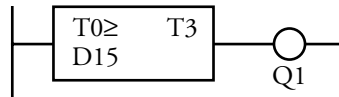

Program List

Prgm Adrs	Instruction	Data
0	TC≥	T3
1		D15
2	OUT	Q1

idec

Follow the steps below to create a timer comparison program. When completed your program screen should look like this:

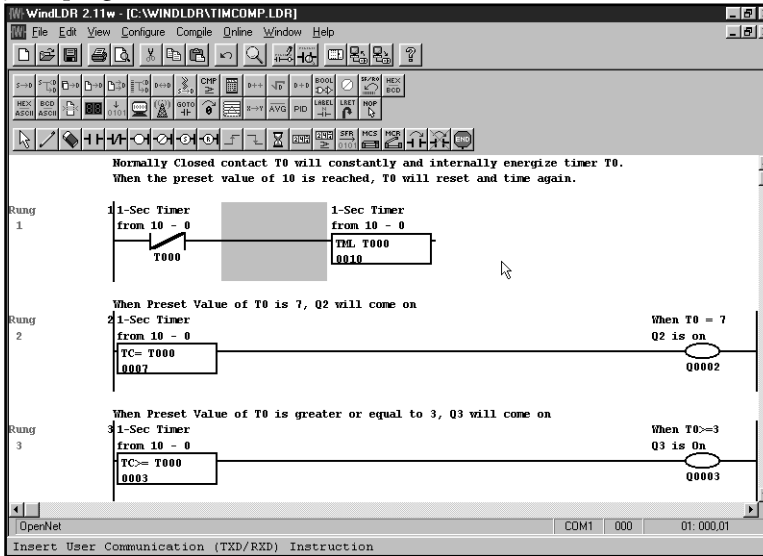

Step 1: Click the New  Icon to Open a New File

A blank ladder logic program screen displays.

idec



Step 2: Enter the T000 Contact

To enter the T000 contact:

1. Click the **Normally Closed**  icon.
2. Click on Column 1 of Rung 1.

The **Normally Closed** dialog box displays.

You can move from field to field within the dialog box by pressing the [TAB] key or by clicking in the desired field.

3. Enter T000 in the **Tag Name:** field of the dialog box.
4. Enter allocation number T000 in the **Allocation Number:** field.
5. Enter 1-Sec Timer from 10 - 0 in the **Tag Name Comment:** field.

Your completed dialog box should look like this:

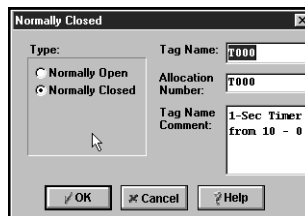

6. Click the **OK** button or press the [ENTER] key to confirm.

The *T000* contact displays at the beginning of Rung 1.

idec



Step 3: Enter the Timer

To enter the timer:

1. Click the **Timer**  icon.
2. Click on Column 3 of Rung 1.

The **1 sec Timer (TML)** dialog box displays.

3. In the **Type** field, click the **1-sec Timer** option.
4. Enter **T000** in the **Tag Name:** field of the dialog box.
5. Enter **T000** in the **Allocation Number:** field.
6. Enter **0010** in the **Preset Value:** field for a 10 second delay.
7. Enter **1-Sec Timer from 10 - 0** in the **Tag Name Comment:** field.

Your completed dialog box should look like this:

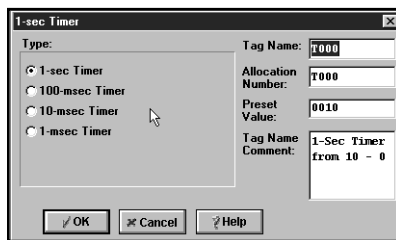

7. Click the **OK** button or press the [ENTER] key to confirm.

The *T000* instruction displays next to *T000* on Rung 1.





Step 4: Enter the Timer Comparison

To enter the timer comparison:

1. Click the **Timer Comparison**  icon.
2. Click on column 1 of rung 2.

The **Timer Comparison (TC=)** dialog box displays.

3. In the **Type** field, click the **Timer Comparison (TC=)** option.
4. Enter T000 in the **Tag Name:** field of the dialog box.
5. Enter T000 in the **Allocation Number:** field.
6. Enter 0007 in the **Preset Value:** field for a 7 second comparison.
7. The **Tag Name Comment:** field automatically displays 1-Sec Timer from 10 - 0.

Your completed dialog box should look like this:

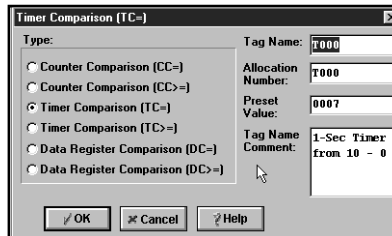

7. Click the **OK** button or press the [ENTER] key to confirm.

idec

**Step 5: Enter the Output Coil**

To enter the output coil:

1. Click the **Output**  icon.
2. Click on column 2 of rung 2.

The **Output (OUT)** dialog box displays.

3. Enter Q0002 in the **Tag Name:** field of the dialog box.
4. Enter Q0002 in the **Allocation Number:** field.
5. Enter When T0 = 7 Q2 is on in the **Tag Name Comment:** field.

Your completed dialog box should look like this:

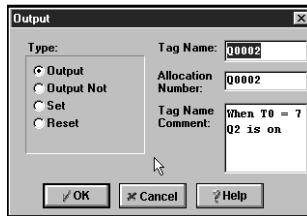

6. Click the **OK** button or press the [ENTER] key to confirm.

The *Q0002* output coil displays at the end of Rung 2.





Step 6: Enter the Timer Comparison

1. Click the Timer Comparison  icon.
2. Click on the first column of rung 3.

The **Timer Comparison (TC=)** dialog box displays.

3. In the **Type** field, click the **Timer Comparison (TC>=)** option.
4. Enter T000 in the **Tag Name:** field of the dialog box.
5. Enter T000 in the **Allocation Number:** field.
6. Enter 0003 in the **Preset Value:** field for a 3 second comparison.
7. The **Tag Name Comment:** field automatically displays 1-Sec Timer from 10 - 0.

Your completed dialog box should look like this:

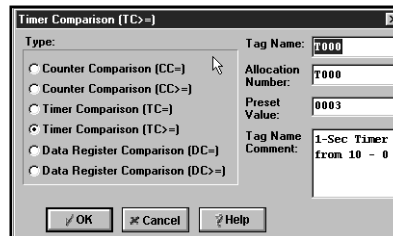

7. Click the **OK** button or press the [ENTER] key to confirm.

The *TC=* instruction displays at the beginning of rung 3.

idec



Step 7: Enter the Output Coil to which to Compare

To enter the output coil:

1. Click the **Output**  icon.
2. Click on column 2 of rung 3.

The **Output (OUT)** dialog box displays.

3. Enter Q0003 in the **Tag Name:** field of the dialog box.
4. Enter Q0003 in the **Allocation Number:** field.
5. Enter When T0>= 3 Q3 is On in the **Tag Name Comment:** field.

Your completed dialog box should look like this:

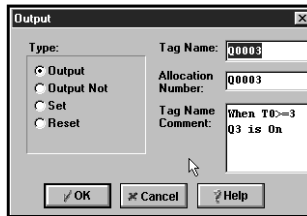

6. Click the **OK** button or press the [ENTER] key to confirm.

The *Q0003* output coil displays at the end of Rung 3.

**Step 8: Save the Program**

To name and save this program:

1. Click **File** → **Save as...** from the Menu Commands toolbar.

The **Save As** dialog box displays.

2. Enter TIMCOMP in **File Name:** field of the dialog box.
3. Click **OK** or press [ENTER] to confirm.

**Step 9: Print, Transfer, and Monitor the Program**

To print this program, please refer to page 4-9. To transfer this program, refer to page 4-12. To monitor this program, refer to page 4-13.



6. COUNTER INSTRUCTIONS

Introduction to Counters (CNT)

Counters, like the name implies, count pulses. These pulses are usually made in response to an object passing by a sensor that turns the input ON and then back OFF. Pulses can represent bottles, cans, parts, or the number of times a process operation has been performed. Counters can count up, down, or in some instances, in both directions. Applications for counters are almost unlimited.

IDEC PLCs have three types of counters: adding (up) counters, dual-pulse reversible counters, and up/down selection reversible counters.

NOTE: Reversible counters operate differently than adding counters. Adding counters start at 0 and turn ON when the preset value is reached. Reversible counters start at a preset value and turn ON when 0 is reached.

Micro-1, FA1J/2J, FA3S-CP11/-CP11T Counters

These PLCs have 45 adding (up) counters (CNT0–CNT44), one dual-pulse reversible counter (CNT45), and one up/down selection reversible counter (CNT46).

Micro-1, FA1J, FA2J, FA3S-CP11, and FA3S-CP11T Counter Table

Type of Counter	Value	Preset
Adding Up Counters	C0 – C44	0 – 9999
Dual Pulse Counters	C45	0 – 9999
Reversible Counters (Up/Down)	C46	0 – 9999



PF3S-CP12/-CP13 Counters

These high-performance PLCs have 100 adding up counters (CNT0 – CNT44, CNT48 – CNT102) and two reversible counters (CNT45 and CNT46).

FA3S-CP12, -CP13 Counter Table

Type of Counter	Allocation Number	Preset Value
Adding Up Counters	C0 – C44 C48 – C102	0 – 9999
Dual Pulse Counters	C45	0 – 9999
Reversible Counters (Up/Down)	C46	0 – 9999

Micro³, Micro³C, ONC and MicroSmart Counters

The Micro³ and Micro³C PLCs have 30 adding (up) counters (CNT2 – CNT31), one dual-pulse reversible counter (CNT0), and one up/down selection reversible counter (CNT1). The ONC has 256 counters (CNT0 - CNT255). The MicroSmart has a total of 32 (10 point type) or 100 (other type) counters.



Micro³ and Micro³C Counter Table

Type of Counter	Allocation Number	Preset Value
Adding Up Counters	C2 – C31 (standard mode)	0 – 9999 D0 – D99 (standard mode) D0 – D31 (high-speed mode)
	C2 – C15 (high-speed mode)	
Dual Pulse Counters	C0	
Reversible Counters (Up/Down)	C1	

ONC Counter Table

Type of Counter	Allocation Number	Preset Value
Adding Up Counters	C0 – C255	0 – 65535 D0 – D7999
Dual Pulse Counters		
Reversible Counters (Up/Down)		

MicroSmart Counter Table

Type of Counter	Allocation Number		Preset Value
	All-In-One Type	Slim Type CPU	
Adding Up Counters	C0 – C31 (10-I/O type CPU) C0-C99 (16-,24-I/O type CPU)	C0 - C99 (20, 40 I/O type CPU)	0 – 65535 (10 I/O type only) D0 – D399 (Other CPU Modules) D0 – D1299 D2000-D7999
Dual Pulse Counters			
Reversible Counters (Up/Down)			



Adding (Up) Counters

An adding counter requires two inputs and may be programmed with or without an output.

Ladder Diagram of Adding Up Counter

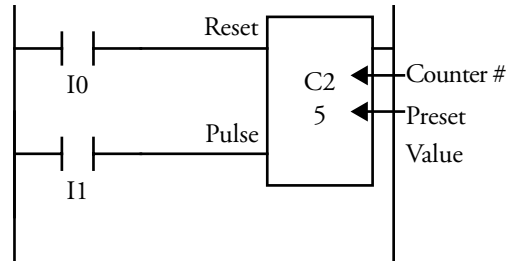

The first line of the counter is the reset input. When the reset input is ON, the accumulated value of the counter resets to zero. The input must be OFF to allow the counter to operate. The second line is the pulse input. The counter will increment its accumulated value every time the pulse line makes the transition from OFF to ON.

NOTE: The reset line must be OFF to begin counting. The accumulated value of the counter only increments **once** each time the pulse line turns ON.

Dual-Pulse Type Reversible Counter

The dual-pulse counter has three lines of logic to control its operation. The top line is for the control of the counter's preset operation. When this line turns ON, the value assigned to the counter's preset is loaded, NOT 0. As with the up counters, this input must be in the OFF state for the counter to count. The sec-

idec

ond line is for the UP pulses, and the third line is for the DOWN pulses. If both the up and down pulses turn ON simultaneously, the dual-pulse counter will not count. When the counted value reaches 0, the output will turn ON.

Ladder Diagram of Reversible Counter

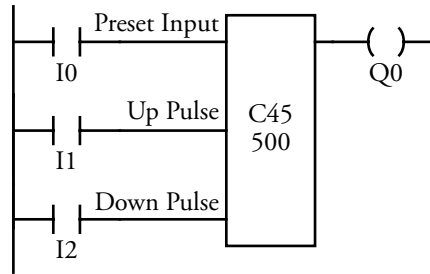

Up/Down Selection Type Reversible Counter

The up/down selection counter looks similar to the dual-pulse counter, but there is a major difference. There is only one line for the input pulses. The third line of logic controls the direction of the count (up or down). When the up/down selection line is ON, the counter counts up; when it is off, the counter counts down. Again, the top line loads the counter's preset value and must be OFF for the counter to operate. When the counted value reaches 0, the output will turn ON.

Ladder Diagram of Up/Down Reversible Counter

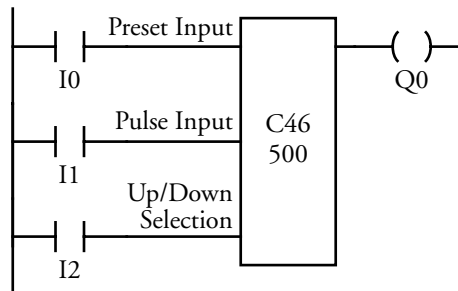

Introduction to Counter Comparisons (CC= and CC_≥)

The CC= instruction is an equivalent comparison instruction for counted values. This instruction will constantly compare counted values to the value that has been programmed. When the counter value equals the given value, the desired output will be initiated.

The CC_≥ instruction is an equal to or greater than comparison instruction for counted values. This instruction will constantly compare counted values to the value that has been programmed. When the counter value is equal to or greater than the given value, the desired output will be initiated.

Counter Comparisons

When a counter comparison instruction is programmed, two addresses are required. The circuit for a counter comparison instruction must be programmed in the following order: the CC= or CC_≥ instruction, a counter number 0 through 255 (depending upon the PLC), followed by the preset value to compare from 0 to 65535 for ONC and MicroSmart and 0 to 9999 for the remaining PLCs.

The preset value can be designated using a decimal constant or a data register only. When a data register is used, the data of the data register becomes the preset value. If the data register designated as a counter comparison preset value holds a value over 9999 (Micro³ and Micro³C) or 65535 (ONC and MicroSmart), then a program execution error will result; next, error indicator ERR1 is lit, and special internal relay M304 (Micro³ and Micro³C) or M8004 (ONC and MicroSmart) turns on.



NOTE: A data register for the preset value of the counter is applicable to the Micro³, Micro³C, ONC and MicroSmart only.

Ladder Diagram (CC=)

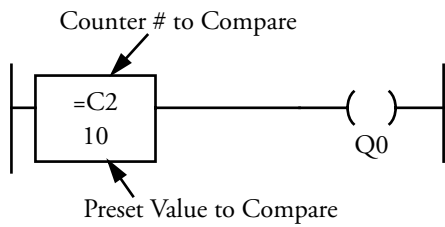

Ladder Diagram (CC≥)

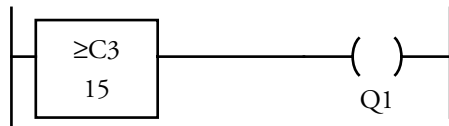

idec

Exercise 5: Creating a Counter Program

In this exercise, you will write a counter program that uses a counter and counter comparison instruction to switch on two outputs when the counter value reaches a predetermined level.

The figure below illustrates an input/output scenario in which an NO pushbutton is used to alternately turn on/off two pumps. You will use the elements from this figure to create your program.

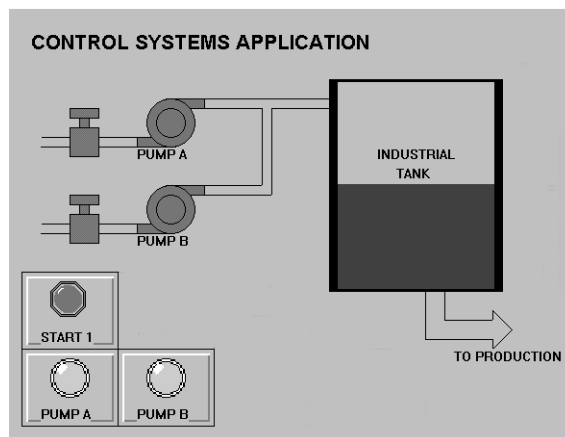

Start 1: NO alternate action pushbutton wired to I1

Pump A: Wired to Q0

Pump B: Wired to Q1

idec

Follow the steps beginning on the next page to create a counter/counter comparison program. When completed, your program screen should look like this.

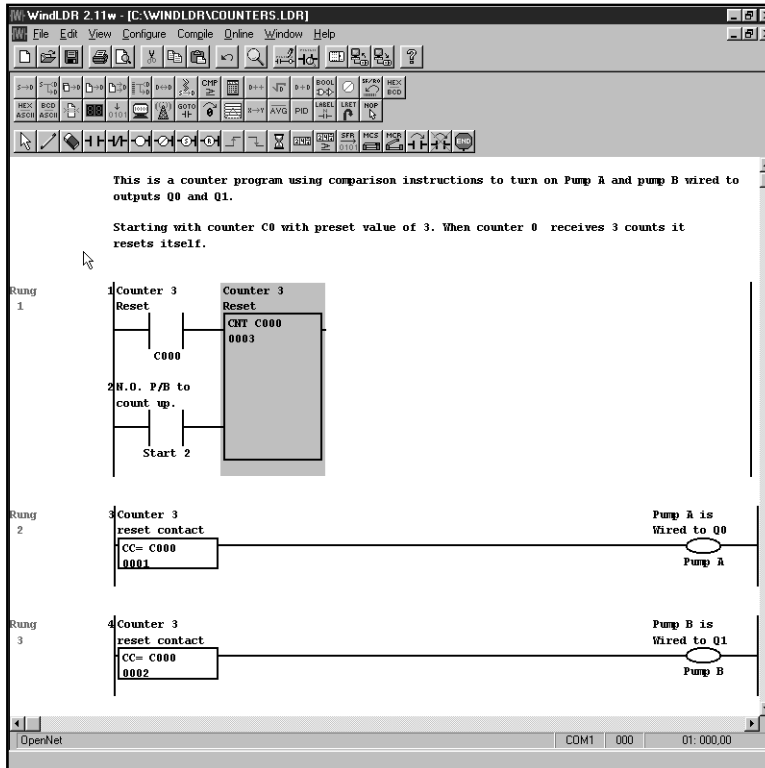

Step 1: Click the New  Icon to Open a New File

A blank ladder logic program screen displays.

idec

**Step 2: Enter a Reset Contact**

To enter a reset contact:

1. Click the **Normally Open**  icon.

Notice that as you move the pointer away from the icon, the icon symbol remains next to the pointer.

2. Click on Column 1 of Rung 1.

The **Normally Open (LOD)** dialog box displays.

You can move from field to field within a dialog box by pressing the [TAB] key or by clicking in the desired field.

3. Enter C000 in the **Tag Name:** field of the dialog box.
4. Enter C000 in the **Allocation Number:** field.
5. Enter Counter 3 Reset in the **Tag Name Comment:** field.



Your completed dialog box should look like this:

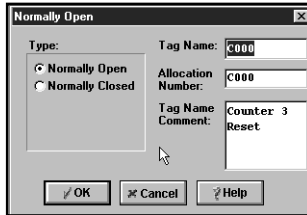

6. Click the **OK** button or press the [ENTER] key to confirm.

The *Counter* contact displays at the beginning of Rung 1.



Step 3: Enter a Counter

To enter the counter:

1. Click the **Counter**  icon.
2. Click on Column 2 of Rung 1.

The **Up Counter (CNT)** dialog box displays.

3. Enter C000 in the **Tag Name:** field of the dialog box.

idec

Notice that the properties for the *Counter* instruction automatically display in the **Allocation Number:** and **Tag Name Comment:** fields.

4. Enter 3 in the **Preset Value:** field.

Your completed dialog box should look like this:

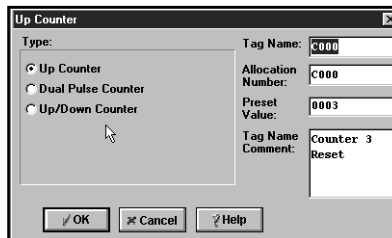

5. Click the **OK** button or press the [ENTER] key to confirm.

Notice that Rung 1 now has two lines. The *Counter* instruction displays next to the *Counter* contact.





Step 4: Enter the Start 2 Pulse Contact on Line 2

To enter the Start 2 pulse contact:

1. Click the **Normally Open**  icon.
2. Click on Column 1 of Line 2.

The **Normally Open (LOD)** dialog box displays.

3. Enter Start 2 in the **Tag Name:** field of the dialog box.
4. Enter I2 in the **Allocation Number:** field.
5. Enter N.O. P/B to count up in the **Tag Name Comment:** field.

Your completed dialog box should look like this:

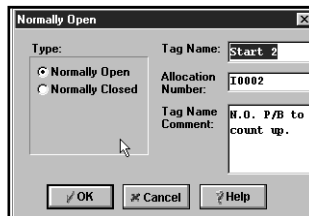

6. Click the **OK** button or press the [ENTER] key to confirm.

The *Start 2* contact displays at the beginning of Line 2.



**Step 5: Enter a Rung Comment**

To enter a rung comment:

1. Click **Edit → Rung comment...** from the Menu Commands toolbar or click the **Rung comment**  icon.

The **Rung Comment Dialog** screen displays.

2. Click in the white area of the dialog screen and enter:
This is a counter program using comparison instructions to turn on Pump A and pump B wired to outputs Q0 and Q1.

Starting with counter C0 with preset value of 3. When counter 0 receives 3 counts it resets itself.

3. Click **OK** to save the comments.

The rung comment displays above Rung 1.





Step 6: Enter a Counter Comparison on Rung 2

To enter a counter comparison:

1. Press the [ENTER] key to move to Rung 2.
2. Click the Counter Comparison  icon.
3. Click on Column 1 of Rung 2.

The Counter Comparison (CC=) dialog box displays.

4. Enter C000 in the Tag Name: field of the dialog box.

Notice that the properties for the *Counter* instruction automatically display in the Allocation Number: and Tag Name Comment: fields.

5. Enter preset value 1 in the Preset Value: field.

Your completed dialog box should look like this:

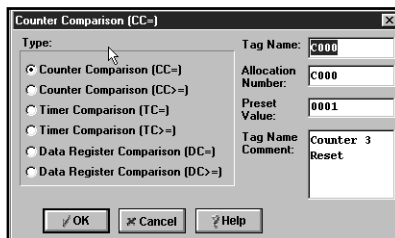

6. Click the OK button or press the [ENTER] key to confirm.

The counter comparison instruction displays at the beginning of Rung 2.





Step 7: Enter the Pump A Output Coil on Rung 2

To enter the Pump A output coil:

1. Click the **Output**  icon.

2. Click on Column 2 of Rung 2.

The **Output (OUT)** dialog box displays.

3. Enter Pump A in the **Tag Name:** field.

4. Enter Q0 in **Allocation Number:** field of the dialog box.

5. Enter Pump A is Wired to Q0 in the **Tag Name Comment:** field.

Your completed dialog box should look like this:

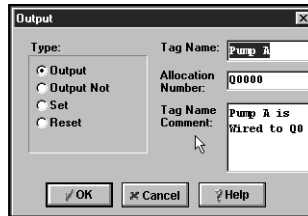

6. Click the **OK** button or press the [ENTER] key to confirm.

The *Pump A* output coil displays at the end of Rung 2.

idec

**Steps 8 and 9: Enter a Counter Comparison and the Pump B Output Coil on Rung 3**

Follow the instructions in Steps 6 and 7 to create a counter comparison and the Pump B output coil on Rung 3 using the following parameters:

For the counter comparison, enter Counter in the **Tag Name:** field and 2 in the **Preset Value:** field of the **Counter Comparison** dialog box.

For the Pump B output coil, enter Pump B in the **Tag Name:** field, Q1 in the **Allocation Number:** field, and Pump B is Wired to Q1 in the **Tag Name Comment:** field of the **Output** dialog box.

**Step 10: Save the Program**

To name and save this program:

1. Click **File** → **Save as...** from the Menu Commands toolbar.

The **Save As** dialog box displays.

2. Enter COUNTERS in **File Name:** field of the dialog box.
3. Click the **OK** button or press the [ENTER] key to confirm.





Step 11: Print, Transfer, and Monitor the Program

To print this program, please refer to page 4-9. To transfer this program, refer to page 4-12. To monitor this program, refer to page 4-13.

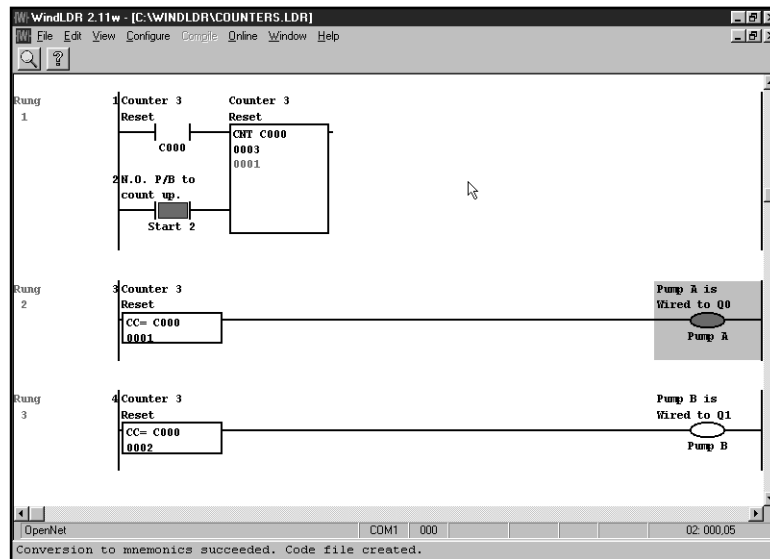

7. SET/RESET INSTRUCTIONS

SET and RST (Reset)

The SET and RST instructions are used to set (on) or reset (off) outputs, internal relays, and shift register bits. The SET and RST instructions require one address which must be selected from the appropriate operand numbers. The same output can be set and reset many times within a program. SET and RST instructions operate in every scan while the input is on.

Ladder Diagram

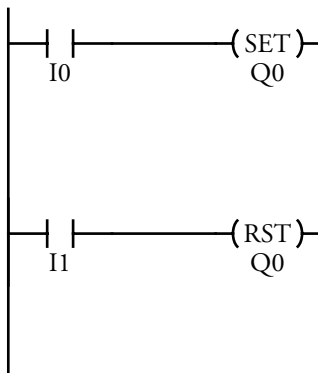

Timing Chart

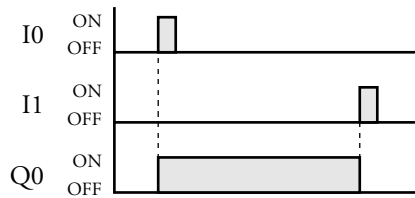

The SET command is a Latch command.

The RST command is an Unlatch command.

idec

Exercise 6: Creating a Set/Reset Program

In Exercise 1, you learned how to turn on/off an output using the LOD and OUT instructions. In this exercise, you will use the SET and RST instructions to create a latch/unlatch program.

The figure below illustrates a latch/unlatch scenario in which an NO pushbutton is used to latch (SET) a pump. A NO pushbutton is used to unlatch (RST) the pump. You will use the elements from this figure to create your program.

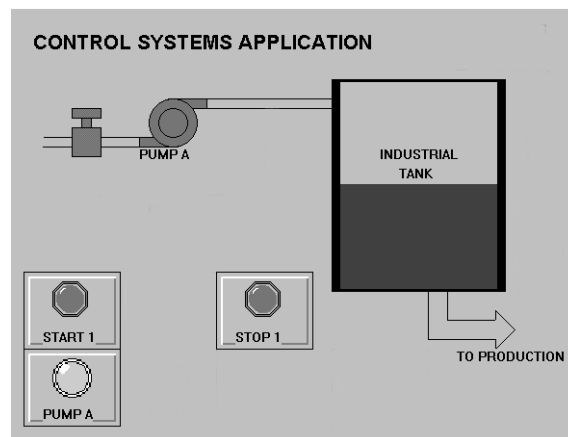

Latch: N.O. alternate action pushbutton wired to I1

Unlatch: N.O. alternate action pushbutton wired to I2

Pump A: Wired to Q0



Follow the steps below to create a set/reset program. When completed, your program screen should look like this:

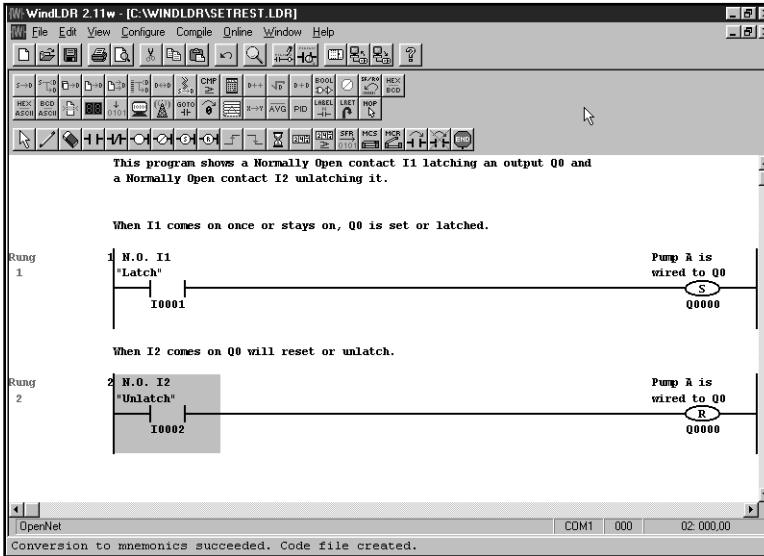

Step 1: Click the New  Icon to Open a New File

A blank ladder logic program screen displays.

idec

**Step 2: Enter the Input Contact I1**

To enter the input contact I1 contact:

1. Click the **Normally Open**  icon.

Notice that as you move the pointer away from the icon, the icon symbol remains next to the pointer.

2. Click on Column 1 of Rung 1.

The **Normally Open (LOD)** dialog box displays.

You can move from field to field within a dialog box by pressing the [TAB] key or by clicking in the desired field.

3. Enter I1 in the **Tag Name:** field of the dialog box.
4. Enter I1 in the **Allocation Number:** field.
5. Enter N.O. I1 "Latch" in the **Tag Name Comment:** field.



Your completed dialog box should look like this:

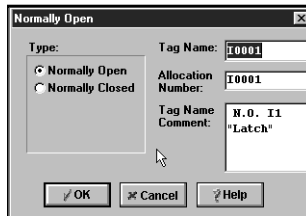

6. Click the **OK** button or press the [ENTER] key to confirm.

The *I1* contact displays at the beginning of Rung 1.





Step 3: Enter the Pump A Set Output Coil

To enter the set output coil:

1. Click the Set  icon.
2. Click on Column 2 of Rung 1.

The Set (SET) dialog box displays.

3. Enter Q0 in the Tag Name: field of the dialog box.
4. Enter Q0 in the Allocation Number: field.
5. Enter Pump A is wired to Q0 in the Tag Name Comment: field.

Your completed dialog box should look like this:



6. Click the **OK** button or press the [ENTER] key to confirm.

The *Pump A* set output coil displays at the end of Rung 1.

idec

**Step 4: Enter a Comment for Rung 1**

To enter a rung comment:

1. Click anywhere on Rung 1.
2. Click **Edit** → **Rung comment...** from the menu commands toolbar or click the **Rung comment**  icon.

The **Rung Comment Dialog** screen displays.

3. Click in the white area of the dialog screen and enter:
**This program shows a normally open contact I1
latching an output Q0 and a normally open contact
I2 unlatching it.**

When I1 comes on once or stays on, Q0 is set or latched.

4. Click **OK** to save the comments.

The rung comment displays above Rung 1.



Step 5: Enter the Stop 1 Contact on Rung 2

To enter the Stop 1 contact:

1. Click the Normally Open  icon.
2. Click on Column 1 of Rung 2.

The Normally Open (LOD) dialog box displays.

3. Enter I2 in the Tag Name: field of the dialog box.
4. Enter I2 in the Allocation Number: field.
5. Enter N.O. I2 "Unlatch" in the Tag Name Comment: field.

Your completed dialog box should look like this:

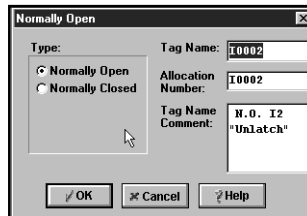

6. Click the OK button or press the [ENTER] key to confirm.

The *I2* contact displays at the beginning of Rung 2.

idec



Step 6: Enter the Pump A Reset Output Coil on Rung 2

To enter the reset output coil:

1. Click the Reset  icon.
2. Click on Column 2 of Rung 2.

The **Reset (RST)** dialog box displays.

3. Enter Q0 in the **Tag Name:** field of the dialog box.

Notice that the properties for the *Pump A* output coil automatically display in the **Allocation Number:** and **Tag Name Comment:** fields.

Your completed dialog box should look like this:

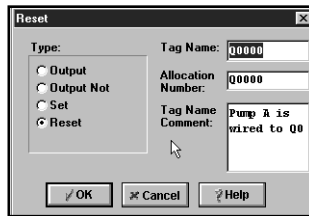

4. Click the **OK** button or press the [ENTER] key to confirm.

The *Q0* reset output coil displays at the end of Rung 2.

**Step 7: Enter a Comment for Rung 2**

To enter a rung comment:

1. Click anywhere on Rung 2.
2. Click **Edit** → **Rung comment...** from the Menu Commands toolbar or click the **Rung comment**  icon.

The **Rung Comment Dialog** screen displays.

3. Click in the white area of the dialog screen, and enter:
When I2 comes on Q0 will reset or unlatch.
4. Click **OK** to save the comments.

The rung comment displays above Rung 2.



**Step 8: Save the Program**

To name and save this program:

1. Click **File** → **Save as...** from the Menu Commands toolbar.

The **Save As** dialog box displays.

2. Enter **SETRSET** in **File Name:** field of the dialog box.
3. Click the **OK** button or press the [ENTER] key to confirm.

**Step 9: Print, Transfer, and Monitor the Program**

To print this program, please refer to page 4-9. To transfer this program, refer to page 4-12. To monitor this program, refer to page 4-13.



8. SINGLE OUTPUT INSTRUCTIONS

Micro³, Micro³C, ONC, and MicroSmart Single Output Up (SOTU) and Down (SOTD) Instructions

For the Micro³, Micro³C, ONC, and MicroSmart, there are two SOT instructions: single output up (SOTU) and single output down (SOTD). The SOTU instruction is comparable to the SOT instruction for the remaining IDEC PLCs.

The SOTU instruction *looks for* the transition of a given input from off to on. The SOTD instruction *looks for* the transition of a given input from on to off. When this transition occurs, the desired output will turn on for the length of one scan. The SOTU or SOTD instruction converts an input signal to a *one-shot* pulse signal. The SOTU or SOTD instruction is followed by one address.

SOTU and SOTD instructions can be used repeatedly.

If an operation is started while the given input is already on, then the SOTU output will not turn on. The transition from off to on is what triggers the SOTU instruction.

NOTE: The scan time on some PLCs can be much faster than the time interval needed to operate a relay output.

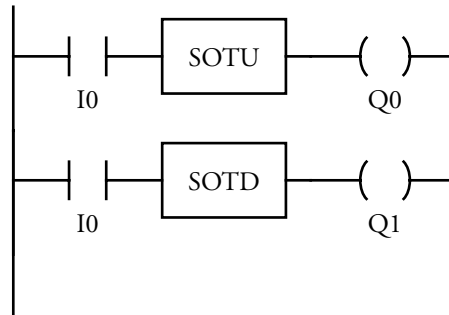

Ladder Diagram

Micro-1, FA-Js, and FA3Ss: Single Output (SOT) Instruction

The single output (SOT) instruction *looks for* the transition of a given input from off to on. When this transition occurs, the desired output will turn on for the length of one scan. The SOT instruction converts an input signal to a *one-shot* pulse signal, and is followed by one address.

The same SOT instruction cannot be used repeatedly.

If an operation is started while the given input is already on, then the SOT output will not turn on. The transition from off to on is what triggers the SOT instruction.

The SOT is comparable to the SOTU instruction for the Micro³, Micro³C, and ONC.

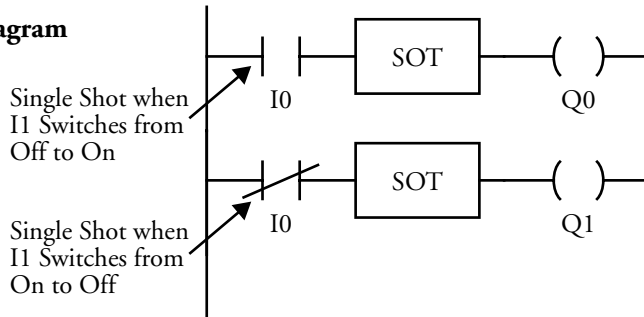
Ladder Diagram

Exercise 7: Creating an SOTU/SOTD Program (Micro³, Micro³C, ONC, and MicroSmart)

Because most PLC instructions are executed with every scan, it is sometimes necessary to use single-shot commands.

As shown in Exercise 6, it is possible for both I1 (latch) and I2 (unlatch) to be on at the same time. In this exercise, you will add SOTU instructions (Micro³, Micro³C, and ONC) to Exercise 6 to ensure that the latch/unlatch commands are executed for one scan only. This minimizes conflicts in the execution of the instructions.

The figure below illustrates a latch/unlatch scenario in which an NO pushbutton is used to issue a single-shot command (SOTU) to latch (SET) a pump. An NO pushbutton is used to issue an SOTU command to unlatch (RST) the pump. You will use the elements from this figure to create your program.

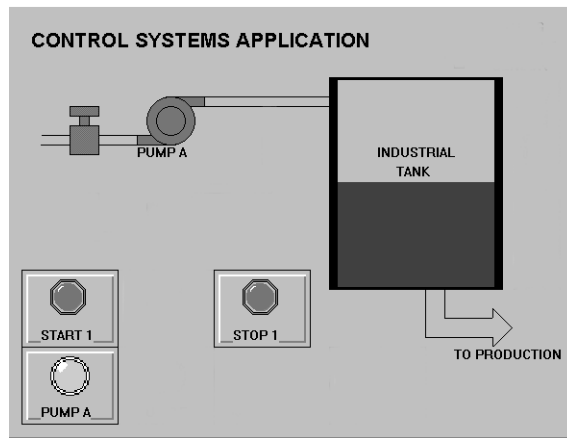

Latch: NO pushbutton wired to I1

Unlatch: Wired to I2

Pump A: Wired to Q0

idec

Follow the steps below to create an SOTU program. When completed, your program screen should look like this:

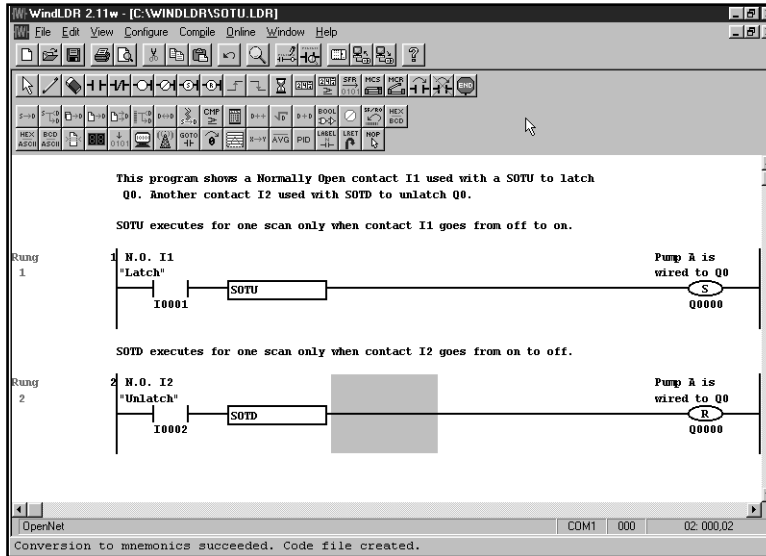

Step 1: Open the SETRSET Program from Exercise 6

idec

**Step 2: Enter an SOTU Instruction on Rung 1**

To enter an SOTU instruction:

1. Click the **SOTU** icon .
2. Click on Column 2 of Rung 1.

The SOTU instruction displays next to the *I1* contact on Rung 1.

**Step 3: Enter an SOTD Instruction on Rung 2**

Repeat the instructions in Step 2 to add an SOTD instruction on Rung 2.

**Step 4: Enter a Comment for Rung 1**

To enter a rung comment:

1. Click anywhere on Rung 1.
2. Click **Edit** → **Edit Rung comment...** from the Menu Commands toolbar or click the **Rung comment**  icon.

The **Rung Comment Dialog** screen displays.

3. Click in the white area below the existing text in the dialog screen and enter:

SOTU executes for one scan only when contact I1 goes from off to on.

4. Click OK to save the comments.

The rung comment displays above Rung 1.



Step 5: Enter a Comment for Rung 2

To enter a rung comment:

1. Click anywhere on Rung 2.
2. Click **Edit** → **Edit Rung comment...** from the Menu Commands toolbar or click the **Rung comment**  icon.

The **Rung Comment Dialog** screen displays.

3. Click in the white area below the existing text in the dialog screen and enter:

SOTD executes for one scan only when contact I2 goes from on to off.

4. Click OK to save the comments.

The rung comment displays above Rung 2.

**Step 6: Save the Program**

To name and save this program:

1. Click **File** → **Save as...** from the Menu Commands toolbar.

The **Save As** dialog box displays.

2. Enter SOTU in **File Name:** field of the dialog box.
3. Click the **OK** button or press the [ENTER] key to confirm.

**Step 7: Print, Transfer, and Monitor the Program**

To print this program, please refer to page 4-9. To transfer this program, refer to page 4-12. To monitor this program, refer to page 4-13.

Exercise 8: Creating an SOT Program (Micro-1 and FA Series PLCs)

Because most PLC instructions are executed with every scan, it is sometimes necessary to use single-shot commands.

As shown in Exercise 6, it is possible for both I1 (latch) and I2 (unlatch) to be on at the same time. In this exercise, you will add SOT instructions (Micro-1 and FA series) to Exercise 6 to ensure that the latch/unlatch commands are executed for one scan only. This minimizes conflicts in the execution of the instructions.

The Micro-1 and FA series PLCs have only one SOT type which executes for one scan when an normally open (NO) contact switches from off to on. If an SOT instruction is preceded by a normally closed (NC) contact, then SOT will execute for one scan when the NC contact switches from on to off.

The figure below illustrates a latch/unlatch scenario in which an NO pushbutton is used to issue a single-shot command (SOT) to latch (SET) a pump. An NO pushbutton is used to issue an SOT command to unlatch (RST) the pump. You will use the elements from this figure to create your program.

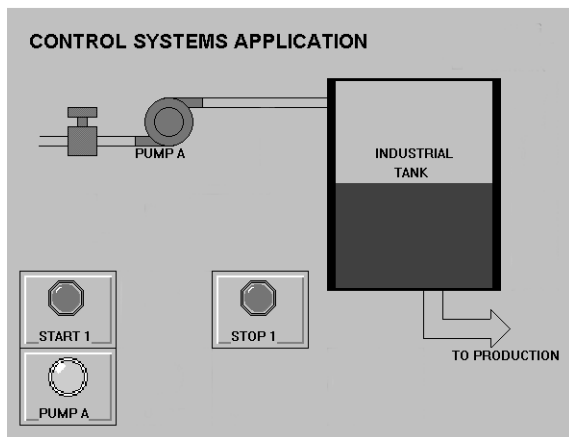

Latch: NO pushbutton wired to I1

Unlatch: Wired to I2

Pump A: Wired to Q0

Follow the steps below to create an SOT program. When completed, your program screen should look like this:

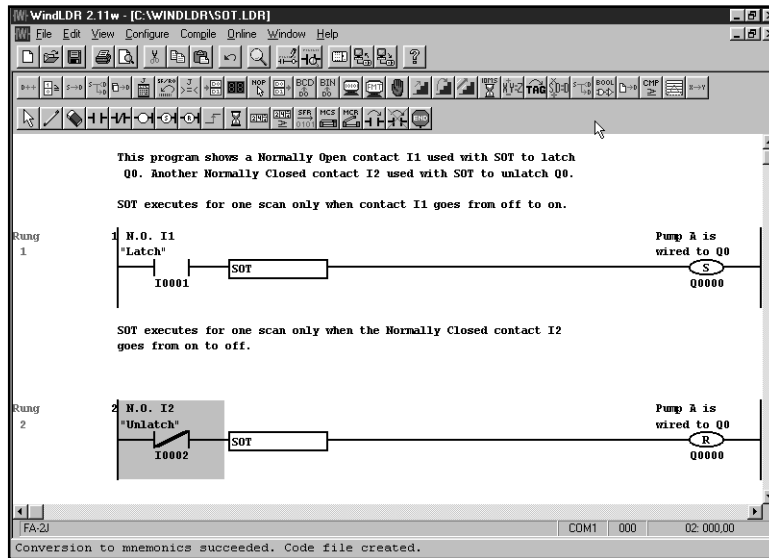

Step 1: Open the SETRSET Program from Exercise 6

idec

**Step 2: Enter an SOT Instruction on Rung 1**

To enter an SOT instruction:

1. Click the **SOT** icon .
2. Click on Column 2 of Rung 1.

The SOT instruction displays next to the *I1* contact on Rung 1.

**Step 3: Enter an SOT Instruction on Rung 2**

Change *I2* on the second Rung from normally open to normally closed. To do so:

1. Double-click on contact *I2*.
2. Click on normally closed (NC) instead of normally open (NO)

**Step 4: Enter an SOT Instruction on Rung 2**

Repeat the instructions in Step 2 to add an SOT instruction on Rung 2.

**Step 5: Enter a Comment for Rung 1**

To enter a rung comment:

1. Click anywhere on Rung 1.
2. Click **Edit** → **Rung comment...** from the Menu Commands toolbar or click the **Rung comment**  icon.

The **Rung Comment Dialog** screen displays.

3. Click in the white area below the existing text in the dialog screen and enter:
SOT executes for one scan only when contact I1 goes from off to on.
4. Click the **OK** to save the comments.

The rung comment displays above Rung 1.

**Step 6: Enter a Comment for Rung 2**

To enter a rung comment:

1. Click anywhere on Rung 2.
2. Click **Edit** → **Rung comment...** from the Menu Commands toolbar or click the **Rung comment**  icon.

The **Rung Comment Dialog** screen displays.

3. Click in the white area below the existing text in the dialog screen and enter:
SOT executes for one scan only when contact I2 goes from on to off.
4. Click the **OK** to save the comments.

The rung comment displays above Rung 2.

**Step 7: Save the Program**

To name and save this program:

1. Click **File** → **Save as...** from the Menu Commands toolbar.

The **Save As** dialog box displays.

2. Enter SOT in **File Name:** field of the dialog box.
3. Click the **OK** button or press the [ENTER] key to confirm.

**Step 8: Print, Transfer, and Monitor the Program**

To print this program, please refer to page 4-9. To transfer this program, refer to page 4-12. To monitor this program, refer to page 4-13.



Source Operand: The source operand specifies the 16-bit (Micro³, Micro³C and MicroSmart) or 16- or 32-bit (ONC) word data to be processed by the advanced instruction. Some advanced instructions require two source operands.

Destination Operand: The destination operand specifies the 16-bit word data to store the result of the advanced instruction. Some advanced instructions require two destination operands.

Input Condition for Advanced Instructions

Almost all advanced instructions must be preceded by a contact, except no operation (NOP) and high speed (HSC0–HSC3) instructions. (The high speed mode is applicable for Micro³ and Micro³C PLCs only.) The input condition can be programmed using a bit operand such as an input, output, internal relay, or shift register. A timer or counter can also be used as an input condition to turn on the contact when the timer times out or the counter counts out.

While the input condition is on, the advanced instruction is executed in each scan. To execute the advanced instruction only at the rising or falling edge of the input, use the single output up (SOTU) or single output down (SOTD) instruction.



idec

Source and Destination Operands

The source and destination operands specify 16-bit (Micro³, Micro³C and MicroSmart) or 16- or 32-bit (ONC) word data. When a bit operand such as input, output, internal relay, or shift register is designated as a source or destination operand, 16 or 32 points starting with the designated number are processed as source or destination data. When a word operand such as a timer or counter is designated as a source operand, the current value is read as a source data. When a timer or counter is designated as the destination operand, the result of the advanced instruction is set to the preset value for the timer or counter. When a data register is designated as a source or destination operand, the data is read from or written to the designated data register.

Using a Timer or Counter as the Source Operand

Since all timer instructions subtract from the preset value, the current value is decremented from the preset value and indicates the remaining time. As described above, when a timer is designated as the source operand of an advanced instruction, the current value (or the remaining time) of the timer is read as the source data.

Reversible counters start counting at the preset value, and the current value is incremented or decremented from the preset value. Adding counters start counting at 0, and the current value is incremented up to the preset value. When any counter is designated as the source operand of an advanced instruction, the current value is read as the source data.



Using a Timer or Counter as the Destination Operand

As described above, when a timer or counter is designated as the destination operand of an advanced instruction, the result of the advanced instruction is set to the preset value of the timer or counter. Since timer and counter preset values can be 0 – 9 999 (Micro³ and Micro³C) or 0 – 65535 (ONC and MicroSmart) word data, make sure that the result of the advanced instruction does not exceed the corresponding value.

When a timer or counter preset value is designated using a data register, the timer or counter cannot be designated as the destination of an advanced instruction. When executing such an advanced instruction, a user program execution error will result. If a timer or counter is designated as the destination of an advanced instruction and if the timer or counter is not programmed, then a user program execution error will also result.

NOTE: When a user program execution error occurs, the result is not set to the destination.

Using an Input or Output as the Source or Destination Operand

When an input or output is designated as the source or destination operand of an advanced instruction, 16 or 32 points (starting with the designated number) are used. Depending on the micro PLC base unit used (alone or in the expansion link system) and depending upon the MicroSmart and ONC I/O modules used, the available input terminals are limited and special care is needed.



		Inputs	Outputs		
Micro³βC	With expansion	I0 – I35	Q0 – Q31		
	Alone	I0 – I15	Q0 – Q11		
ONC	With expansion	I0 – I597	Q0 – Q597		
	Alone	I0 – I277	Q0 – Q277		
MicroSmart	All-In-One Type CPU	10-I/O Type CPU	I0 – I5	Q0 – Q3	
		16-I/O Type CPU	I0 – I10	Q0 – Q6	
		24-I/O Type CPU	I0 – I15	Q0 – Q11	
	With expansion 24-I/O type CPU only		I30 – I107	Q30 – Q107	
	Slim Type CPU	20 I/O Type CPU		I0 - I13	Q0 - Q7
		With Expansion		I30 - I187	Q30 - Q187
		20 I/O Type CPU		I0 - I13	Q0 - Q7
		With Expansion		I30 - I307	Q30 - Q307
		40 I/O Type CPU		I0 - I27	Q0 - Q17
		With Expansion		I30 - I307	Q0 - Q307

Input Allocation for the Micro³, Micro³C, ONC and MicroSmart



Exercise 9: Creating a Data Move Program (Micro³, Micro³C, ONC and MicroSmart series)

In this exercise, you will use the data move instruction (MOV) to move different values into the preset of the counter. The preset values of the counter 6 and 12 represent the number of packages in a soda packaging plant. One pushbutton represents each package.

Complete the following steps to create a MOV program. When completed, your program screen should look like this:

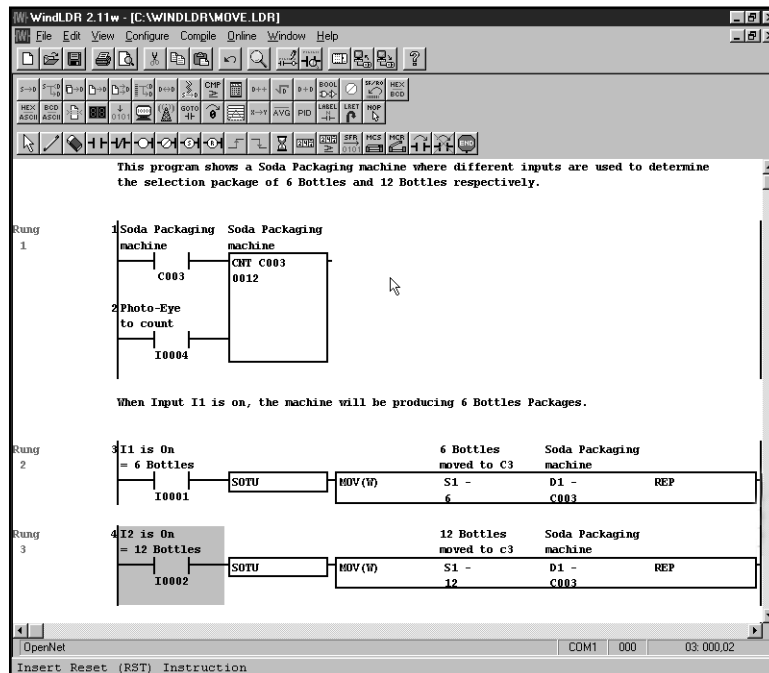

idec

NOTE: The MOV instruction can be used to move constants, data registers, inputs, outputs, timers, counters, and internal relays.



Step 1: Create the Basic Program Logic: Open Contacts, Counters, SOTUs, Tag Names, and Comments as Illustrated in Exercises 1-8.

1. Click the **New** icon  to open a new file.



Step 2: Enter a MOV Instruction on Rung 2

To enter a MOV instruction:

1. Click the **MOV** icon .
2. Click on Column 3 of Rung 2.

The **Move** dialog box displays. The completed dialog box should look like this.

Type:	Tag Name:	S1	D1	REP
<input checked="" type="radio"/> Move (MOV) <input type="radio"/> Move Not (MOVN)	6	6	C003	<input type="checkbox"/>
	Allocation Number:	0006	C003	
		<input type="checkbox"/> Repeat	<input type="checkbox"/> Repeat	
Data Type: Word	Tag Name Comment:	6 Bottles moved to C3		
		Soda Packaging Machine		

3. The **Move** option in the **Type:** field is selected by default.
Select **Word** in the **Data Type:** field.

idec

4. In both the **Tag Name:** and **Allocation Number:** fields, enter **6** for S1 and **C003** for D1.
5. In the **Tag Name Comments:** field, enter **6 Bottles moved to C3** for S1 and **Soda Packaging machine** in D1.
6. Click **OK** or press the [ENTER] key to confirm that the MOV instruction displays at the end of Rung 2.



Step 3: Enter a MOV Instruction on Rung 3

To enter a MOV instruction:

1. Click the **MOV** icon .
2. Click on Column 3 of Rung 3.

The **Move** dialog box displays. The completed dialog box should look like this.

3. The **Move** option in the **Type:** field is selected by default. Select **Word** in the **Data Type:** field.

4. In both the **Tag Name:** and **Allocation Number:** fields, enter 12 for S1 and C003 for D1.
5. In the **Tag Name Comments:** field, enter 12 Bottles moved to C3 for S1 and Soda Packaging machine in D1.
4. Click OK.



Step 4: Save the Program

To name and save this program:

1. Click **File** → **Save as...** from the Menu Commands toolbar.

The **Save As** dialog box displays.

2. Enter MOVE in **File Name:** field of the dialog box.
3. Click the **OK** button or press the [ENTER] key to confirm.



Step 5: Print, Transfer, and Monitor the Program

To print this program, please refer to page 4-9. To transfer this program, refer to page 4-12. To monitor this program, refer to page 4-13.

Data Move (FA series)

NOTE: Different FA series PLCs may have different move instructions such as WMOV (word move) and WBMOV (word block move). Refer to your individual PLC's instruction manual for details.

The WMOV (word move) and WBMOV (word block move) instructions are used for transferring word data to data registers. The WNSET (word "N" set) instruction is used for setting the data to be displayed or printed to data registers. The WNRS (word "N" repeat set) instruction is used for clearing a series of data registers. The data move instructions are executed in each scan while the input is on. Use a level input or pulse input as requires.

Operand Designation

isp S Source including special internal relays

ece S Source excluding constants and external settings

NW, c NW Number of data blocks, such as data registers, in word (2 bytes)

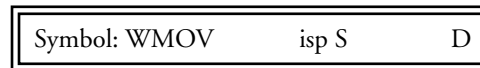
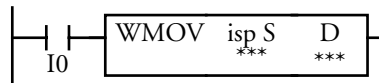
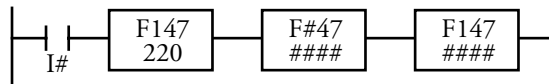

S → D



When the input is on, 16-bit data from the operand designated by S is set to equal that of the operand designated by D.

Exercise 10: Creating a Data Move Program (FA series)

In this exercise, you will use the data move instruction (WMOV) to move the input register into D0. This instruction moves all 16-bit I0 – I7 and I10 – I17 into D0.

Follow the steps below to create a MOV program. When completed, your program screen should look like this:

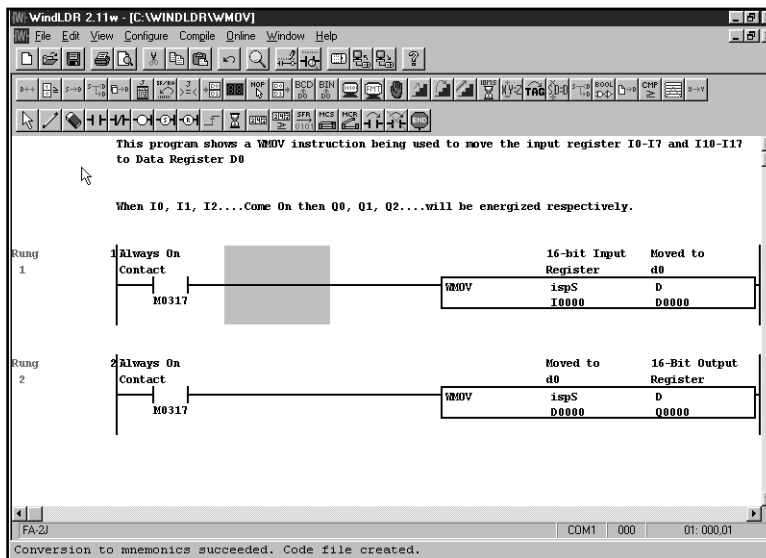

NOTE: The MOV instruction can be used to move constants, data registers, inputs, outputs, timers, counters, and internal relays.



Step 1: Create the Basic Program Logic: Open Contacts, Tag Names, and Comments as Illustrated in Exercises 1-8.

1. Click the **New** icon  to open a new file.





Step 2: Enter a WMOV Instruction on Rung 1

To enter a WMOV instruction:

1. Click the **WMOV** icon .
2. Click on Column 2 of Rung 1.

The **Word Move** dialog box displays. The completed dialog box should look like this.

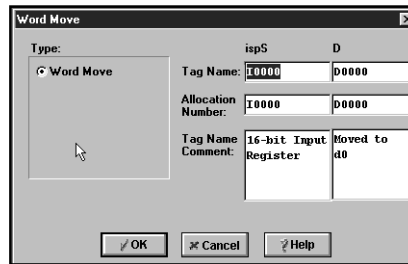

3. The **Word Move** option in the **Type:** field is selected by default.
4. In both the **Tag Name:** and **Allocation Number:** fields, enter I0 for ispS and D0 for D.
5. In the **Tag Name Comments:** field, enter 16-bit Input Register for ispS and Moved to d0 in D.
6. Click **OK**.

idec



Step 3: Enter a WMOV Instruction on Rung 2

To enter a WMOV instruction:

1. Click the **WMOV** icon .
2. Click on Column 2 of Rung 2.

The **Word Move** dialog box displays. The completed dialog box should look like this.

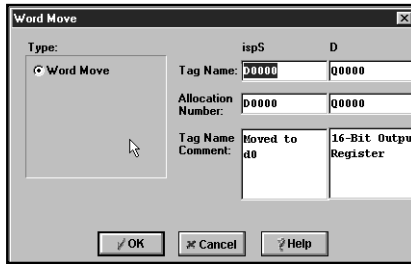

3. The **Word Move** option in the **Type:** field is selected by default.
4. In both the **Tag Name:** and **Allocation Number:** fields, enter D0 for ispS and Q0 for D.
5. In the **Tag Name Comments:** field, enter Moved to d0 for ispS and 16-Bit Output Register in D.
6. Click OK.

**Step 4: Save the Program**

To name and save this program:

1. Click **File** → **Save as...** from the Menu Commands toolbar.

The **Save As** dialog box displays.

2. Enter WMOV in **File Name:** field of the dialog box.
3. Click the **OK** button or press the [ENTER] key to confirm.

**Step 5: Print, Transfer, and Monitor the Program**

To print this program, please refer to page 4-9. To transfer this program, refer to page 4-12. To monitor this program, refer to page 4-13.



10. ARITHMETIC/COMPARISON INSTRUCTIONS

For Micro³, Micro³C, ONC, and MicroSmart Only

Binary Arithmetic Instructions

The binary arithmetic instructions make it possible for you to program computations using addition, subtraction, multiplication, and division. For addition and subtraction operands, internal relay M303 (Micro³ and Micro³C) or M8003 (ONC and MicroSmart) are used to carry or to borrow.

Addition (ADD)

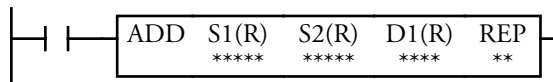

$S1 + S2 \rightarrow D1, CY$

When an input is on, the 16-bit (Micro³, Micro³C and MicroSmart) or 16- or 32-bit (ONC) word data designated by source operands S1 and S2 are added. The result is set to destination operand D1 and carry M303 (Micro³ or Micro³C) or M8003 (ONC or MicroSmart).

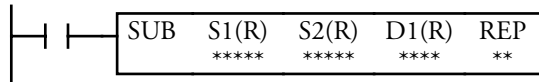
Subtraction (SUB)

$S1 - S2 \rightarrow D1, BW$

When an input is on, the 16-bit (Micro³, Micro³C and MicroSmart) or 16- or 32-bit (ONC) word data designated by source operand S2 is subtracted from the 16-bit word data designated by source operand S1. The result is set to destination operand D1 and borrow M303 (Micro³ or Micro³C) or M8003 (ONC or MicroSmart).

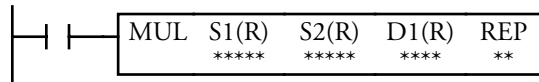
Multiplication (MUL)

$S1 \times S2 \rightarrow D1$

When an input is on, the 16-bit (Micro³, Micro³C and MicroSmart) or 16- or 32-bit (ONC) word data designated by source operand S1 is multiplied by the 16-bit word data designated by source operand S2. The result is set to 32 Bit Data designated by destination operand D1.

When the result exceeds 65535, error indicator ERR1 and special internal relay M304 (Micro³ or Micro³C) or M8004 (ONC or MicroSmart) (user program execution error) are turned on.

idec

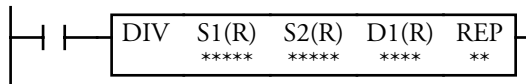
Division (DIV)

$S1 \div S2 \rightarrow D1$ (quotient),
 $D1+1$ (remainder)

When an input is on, the 16-bit (Micro³, Micro³C and MicroSmart) or the 16- or 32-bit (ONC) word data designated by source operand S1 is divided by the 16-bit word data designated by source operand S2. The quotient is set to destination operand D1 and the remainder is set to D1+1.

When S2 is 0 (dividing by 0), error indicator ERR1 and special internal relay M304 (Micro³ or Micro³C) or M8004 (ONC) (user program execution error) are turned on.

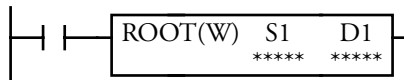
Root (ROOT) — ONC and MicroSmart Only

Square Root of S1 \rightarrow D1

When an input is on, the square root of the operand designated by S1 is extracted and is stored to the destination designated by D1.

Valid values are 0 to 65535. The square root is rounded to two decimals.

Since the ROOT instruction is executed in each scan while the input is on, a pulse from the SOTU or SOTD instruction should be used as required.

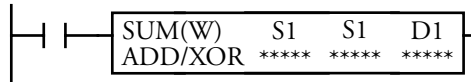

Sum (SUM) — ONC Only

The SUM instruction can be selected for ADD or XOR operations.

ADD: S1 to S2 added → D1•D1+1

XOR: S1 to S2 XORed → D1

When the input is on with ADD selected, all data of the operands designated by S1 to S2 are added. The result is stored to the destination operand designated by D1 and the next operand D1+1.

When the input is on with XOR selected, all data of the operands designated by S1 to S2 are XORed. The result is stored to the destination operand designated by D1.

When a timer (T) or counter (C) is used as S1 or S2, the current value of the timer/counter is read out.

Since the SUM instruction is executed in each scan while the input is on, a pulse input from the SOTU or SOTD instruction should be used as required.

NOTE: For further details about the ROOT and SUM instructions, refer to the ONC user's manual.



Valid Operands (Standard Processing)

Operand	PLC	Function	CPU Type	I	Q	M	T	C	R	D	Constant	Repeat	
S1 (Source 1)	Micro ³ and Micro ³ C	Data for calculation	—	0-35	0-31	0-317	0-31	0-31	0-63	0-99/ 498*	0-65535	1-31	
	ONC			0-597	0-597	0-2557	0-255	0-255	0-255	0-7999	0-4E9	1-99	
	MicroSmart		10-I/O	0-5	0-3	0-317	0-31	0-31	0-63	0-399	0-65535	1-99	
			16-I/O	0-10	0-6	0-1277	0-99	0-99	0-127	0-1299	0-65535	1-99	
			24-I/O	0-107	0-107	0-187	0-187	0-1277	0-99	0-99	0-127	0-1299	0-65535
			20-I/O (FC4A)	D20K3/ D2053	D20RK1 /D20RS1								
			40 I/O	0-307	0-307	0-1277	0-99	0-99	0-127	0-1299	0-65535	1-99	
			S2 (Source 2)	Micro ³ and Micro ³ C	Data for calculation	—	0-35	0-31	0-317	0-31	0-31	0-63	0-99/ 498*
ONC	0-597	0-597		0-2557			0-255	0-255	0-255	0-7999	0-4E9	1-99	
MicroSmart	10-I/O	0-5		0-3		0-317	0-31	0-31	0-63	0-399	0-65535	1-99	
	16-I/O	0-10		0-6		0-1277	0-99	0-99	0-127	0-1299	0-65535	1-99	
	24-I/O	0-107		0-107		0-187	0-187	0-1277	0-99	0-99	0-127	0-1299	0-65535
	20-I/O (FC4A)	D20K3/ D2053		D20RK1 /D20RS1									
	40 I/O	0-307		0-307		0-1277	0-99	0-99	0-127	0-1299	0-65535	1-99	



Operand	PLC	Function	CPU Type	I	Q	M	T	C	R	D	Constant	Repeat	
D1 (Destination 1)	Micro ³ and Micro ³ C	Destination to store results	—	—	0–31	0–287	0–31	0–31	0–63	0–99/ 498*	—	1–31	
	—			0–597	0–2557	0–255	0–255	0–7999	—	1–99			
	ONC		10-I/O	—	0–3	0–317	0–31	0–31	0–63	0_399	—	1–99	
	MicroSmart		16-I/O	—	0–6	0–1277	0–99	0–99	0–127	0–1299	—	1–99	
			24-I/O	—	0–107						—	1–99	
			20-I/O (FC4A)	D20K3/ D2053	—	0–187	0–1277	0–99	0–99	0–127	0–1299	—	1–99
				D20RK1 /D20RS1	—	0–307						—	1–99
40 I/O	—	0–307	0–1277	0–99	0–99	0–127	0–1299	—	1–99				

* Micro³ = 0–99. Micro³C = 0–498.



Comparison Instructions (Micro³, Micro³C, ONC and MicroSmart only)

Data can be compared using comparison instructions such as equal to, not equal to, less than, greater than, less than or equal to, and greater than or equal to.

When the comparison result is true, an output or internal relay is turned on. The repeat operation can also be used to compare more than one set of data.

Since the comparison instructions are executed with each scan while an input is on, a pulse input from an SOTU or SOTD instruction should be used as required.

Compare Equal To (CMP=)

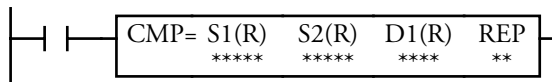

$S1 = S2 \rightarrow D1$ on

When an input is on, the 16-bit (Micro³, Micro³C and MicroSmart) or 16- or 32-bit (ONC) word data designated by source operands S1 and S2 are compared.

When S1 data is equal to S2 data, the destination operand D1 is turned on.

When the condition is not met, D1 is turned off.

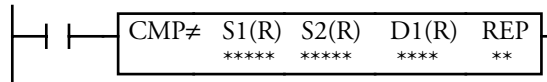
Compare Not Equal To (CMP≠)

$S1 \neq S2 \rightarrow D1$ on

When an input is on, the 16-bit (Micro³, Micro³C and MicroSmart) or 16- or 32-bit (ONC) word data designated by source operands S1 and S2 are compared. When S1 data is not equal to S2 data, the destination operand D1 is turned on. When the condition is not met, D1 is turned off.

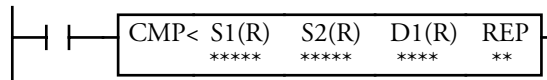
Compare Less Than (CMP<)

$S1 < S2 \rightarrow D1$ on

When an input is on, the 16-bit (Micro³, Micro³C and MicroSmart) or 16- or 32-bit (ONC) word data designated by source operands S1 and S2 are compared. When S1 data is less than S2 data, the destination operand D1 is turned on. When the condition is not met, D1 is turned off.

idec

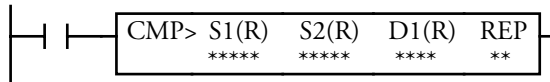
Compare Greater Than (CMP>)

$S1 > S2 \rightarrow D1$ on

When an input is on, the 16-bit (Micro³, Micro³C and MicroSmart) or 16- or 32-bit (ONC) word data designated by source operands S1 and S2 are compared. When S1 data is greater than S2 data, the destination operand D1 is turned on. When the condition is not met, D1 is turned off

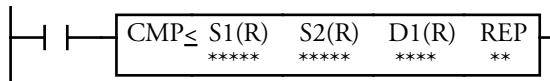
Compare Less Than or Equal To (CMP≤)

$S1 \leq S2 \rightarrow D1$ on

When an input is on, the 16-bit (Micro³, Micro³C and MicroSmart) or 16- or 32-bit (ONC) word data designated by source operands S1 and S2 are compared. When S1 data is less than or equal to S2 data, the destination operand D1 is turned on. When the condition is not met, D1 is turned off

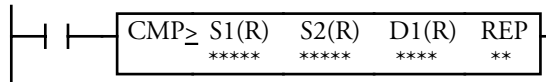

Compare Greater Than or Equal To (CMP_≥)

$S1 \geq S2 \rightarrow D1$ on

When an input is on, the 16-bit (Micro³, Micro³C and MicroSmart) or 16- or 32-bit (ONC) word data designated by source operands S1 and S2 are compared. When S1 data is greater than or equal to S2 data, the destination operand D1 is turned on. When the condition is not met, D1 is turned off.

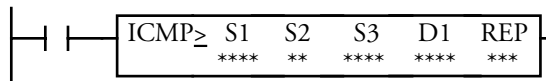
**Interval Compare Greater Than or Equal to (ICMP_≥)
— ONC and MicroSmart Only**

$S1 \geq S2 \geq S3 \rightarrow D1$

When an input is on, the 16- or 32-bit (ONC) word data designated by source operands S1, S2, and S3 are compared. When the condition is met, the destination operand D1 is turned on. When the condition is not met, D1 is turned off.

idec

Valid Operands (Standard Processing)

Operand	PLC	Function	CPUType	I	Q	M	T	C	R	D	Constant	Repeat	
S1 (Source 1)	Micro ³ and Micro ³ C	Data for calculation	—	0– 35	0–31	0–317	0– 31	0– 31	0– 63	0–99/ 498*	0– 65535	1–31	
	ONC			0– 597	0–597	0–2557	0– 255	0– 255	0– 255	0–7999	0–4E9	1–99	
	MicroSmart		10-I/O	0–5	0–3	0–317	0–31	0–31	0–63	0–399	0–6535	1–99	
			16-I/O	0–10	0–6	0–1277	0–99	0–99	0– 127	0–1299	0– 65535	1–99	
			24-I/O	0–15	0–107								
			20-I/O (FC4A)	D20K3/ D2053	0– 187	0– 187	0–1277	0–99	0–99	0– 127	0–1299 2000- 7999	0– 65535	1–99
				D20RKI/ D20RS1	0– 307	0– 307							
40 I/O	0– 307	0– 307											
S2 (Source 2)	Micro ³ and Micro ³ C	Data for calculation	—	0– 35	0–31	0–317	0– 31	0– 31	0– 63	0–99/ 498*	0– 65535	1–31	
	ONC			0– 597	0–597	0–2557	0– 255	0– 255	0– 255	0–7999	0–4E9	1–99	
	MicroSmart		10-I/O	0–5	0–3	0–317	0–31	0–31	0–63	0–399	0– 65535	1–99	
			16-I/O	0–10	0–6	0–1277	0–99	0–99	0– 127	0–1299			
			24-I/O	0–15	0–107								
			20-I/O (FC4A)	D20K3/ D2053	0– 187	0– 187	0–1277	0–99	0–99	0– 127	0–1299 2000- 7999	0– 65535	1–99
				D20RKI/ D20RS1	0– 307	0– 307							
40 I/O	0– 307	0– 307											



Operand	PLC	Function	CPU Type	I	Q	M	T	C	R	D	Constant	Repeat	
D2 (Destination 1)	Micro ³ and Micro ³ C	Destination to store results	—	—	0–31	0–287	—	—	—	—	—	1–31	
	ONC			—	0–597	0–2557	—	—	—	—	—	1–99	
	MicroSmart		10-I/O 16-I/O	—	0–3 0–6	0–317	0–1277	—	—	—	—	—	1–99
			24-I/O	—	0–107								
			20-I/O (EC4A)	D20K3/ D2053	0– 187	0– 187							
				D20RK1/ D20RS1	0– 307	0– 307	0–1277	—	—	—	—	—	1–99
			40 I/O		0– 307	0– 307							

Exercise 11: Creating a Binary Arithmetic/Comparison Program

The binary arithmetic ADD, SUB, MUL, and DIV can be used to manipulate data in the PLC and use the comparison instruction to execute a specific task.



Complete the following steps to create an arithmetic/comparison program.

When completed, your program screen should look like this:

WindLDR 2.11w - [C:\WINDLDR\ARITHM]

File Edit View Configure Compile Online Window Help

This program will use Arithmetic and Comparison functions to turn an alarm on indicating the completion of task1.

Counter C4 counts parts on production Line through the Photoeye

Runng 1

1 N.O. Contact I0000 C4 Countes Parts CMT C004 1000

2 Photo-Eye Pulses in C4 I0001

The Add instruction constantly adds the current value in C4 to 3000

Runng 2

3 Logic is true M0010 C4 Countes Parts added to C4 S1 - C004 S2 - 3000 D1 - D0010 REP

The Multiply instruction constantly multiply the result in D10 by 50

Runng 3

4 Logic is true M0010 D10 Stores C4 + 3000 each scaa S1 - D0010 S2 - 50 D1 - D0020 REP

The comparison instruction compares the result in D10 to 175000, when there is a match Q2, the alarm comes On

Runng 4

5 Logic is true M0010 Result of D10 * 50 a critical set value S1 - D0020 S2 - 17500 Alarm On Wired to Q2 D1 - D0002 REP

OpenNet COM1 000 04.000.01

idec



Step 1: Create the Basic Program Logic: Open and Closed Contacts, Tag Names, and Comments as Illustrated in Exercises 1-8.

1. Click the New icon  to open a new file.



Step 2: Enter an Upward Counting Counter on Rung 1

To enter an upward counter:

1. Click the Counter  icon.
2. Click on Column 2 of Rung 1.

The Up Counter dialog box displays. The completed dialog box should look like this.

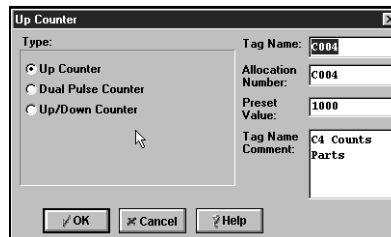

3. Click the Up Counter option in the Type: field.
4. Enter C4 in both the Tag Name: and Allocation Number: fields.
5. Enter 1000 in the Preset Value: field.
6. Enter C4 Counts Parts in the Tag Name Comment: field.
7. Click OK.

idec



Step 3: Enter an Addition Instruction on Rung 2

To enter an addition instruction:

1. Click the **Binary Arithmetic**  icon.
2. Click on Column 2 of Rung 2.

The **Addition** dialog box displays. The completed dialog box should look like this.

Type:	S1	S2	D1	REP
<input checked="" type="radio"/> Addition	C004	3000	D0010	<input type="checkbox"/>
<input type="radio"/> Subtraction	C004	3000	D0010	<input type="checkbox"/>
<input type="radio"/> Multiplication				<input type="checkbox"/>
<input type="radio"/> Division				<input type="checkbox"/>
Data Type: Word	C4 Counts Parts	Constant # added to C4	D10 Stores C4 + 3000	

3. Click the **Addition** option in the **Type:** field.
4. Select **Word** from the **Data Type:** field.
5. Enter C4, C4, and C4 Counts Parts in the S1 column.
6. Enter 3000, 3000, and Constant # added to C4 in the S2 column.
7. Enter D10, D10, and D10 Stores C4 + 3000 in the D1 column.
8. Click OK.



Step 4: Enter a Multiplication instruction on Rung 3

To enter an multiplication instruction:

1. Click the **Binary Arithmetic**  icon.
2. Click on Column 2 of Rung 3.

The **Binary Arithmetic** dialog box displays. The completed dialog box should look like this.

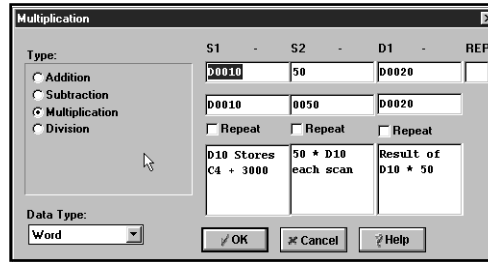

3. Click the **Multiplication** option in the **Type:** field.
4. Select **Word** from the **Data Type:** field.
5. Enter D10, D10, and D10 Stores C4 + 3000 in the S1 column.
6. Enter 50, 50, and 50 * D10 each scan in the S2 column.
7. Enter D20, D20, and Result of D10 * 50 in the D1 column.
8. Click **OK**.

idec

**Step 6: Save the Program**

To name and save this program:

1. Click **File**→**Save as...** from the menu commands toolbar.

The **Save As** dialog box displays.

2. Enter **ARITHM** in **File Name:** field of the dialog box.
3. Click the **OK** button or press the [ENTER] key to confirm.

**Step 7: Print, Transfer, and Monitor the Program**

To print this program, refer to page 4-9. To transfer this program, refer to page 4-12. To monitor this program, refer to page 4-13.

Binary Arithmetic Instructions: FA Series PLCs

The binary arithmetic instructions make it possible for you to program computations using addition, subtraction, multiplication, and division. For addition and subtraction operations, internal relay M307 (707) is used to carry or borrow.

Add with Carry (JADDC)

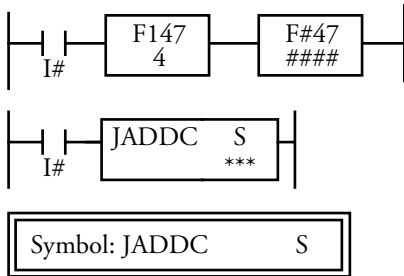

$D0 + \text{operand} + \text{CY} \rightarrow D0, \text{CY}$
 When an input is on, the data (S) and the carry (M307) are added. The result is set to D0 and the carry (M307). Prior to this instruction, the data to be added must be set to D0 and the carry must also be reset as required.

NOTE: When the sum, including the carry, is 20,000 or more, a numeric value error will occur.

Computing Example

D0 +	Operand +	Carry	D0
1 +	900	0 → 0	901
0 +	2000 +	1 → 0	2001
1000 +	9000 +	0 → 1	0000
9999 +	9999 +	1 → 1	9999

Normal Range of Sum

	D0	Operand	Carry	D0
Minimum	0	0	0 → 0	0
Maximum	9999	9999	1 → 1	9999

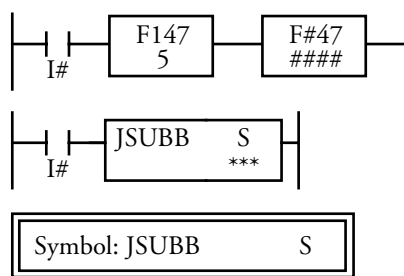
Subtraction with Borrow (JSUBB)

D0 – operand – BY → D0, BW
 When an input is on, the data (S) is subtracted from the data of D0. The borrow (M307) is also subtracted from D0 and the result is set to D0 and borrow (M307). Prior to this instruction, the data from which to be subtracted must be set to D0 and the borrow must also be reset as required.

A negative value is indicated as its positive complement with respect to 10,000. To determine the absolute value of a negative value, subtract the positive complement from zero.

NOTE: When the result is less than 10,000 or greater than 9999, a numeric value error will occur.

idec

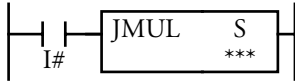
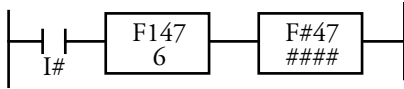
Multiplication (JMUL)

D0 x operand → D1, D0;

D1 = upper 4 digits,

D0 = lower 4 digits

When an input is on, the data of D0 is multiplied by the data designated by S. The result is set to D0 and D1.

Prior to this instruction, multiplication must be set to D0.

NOTE: When a multiplier or multiplicand exceeds 9999, a numeric value error occurs.

Normal Range of Product

	D0	Operand	Carry	D0
Minimum	0	0	0	0
Maximum	9999	9999	9998	0001

When the result is less than 10,000 (or 2710 in hexadecimal), it is set to D0 and zero is set to D1. When the result is more than 9999 (or 270F in hexadecimal), it is set to D1 as upper digits.

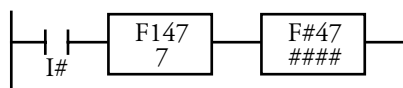
Division (JDIV)

$D0 \div \text{operand} \rightarrow D1, D0$;
 D1 = remainder, D0 = quotient
 When an input is on, the data of D0 is divided by the data designated by S. The quotient is set to D0 and the remainder is set to D1. Prior to this instruction, the data must be set to D0 as a dividend.

NOTE: When the divisor is 0 or when the divisor or dividend exceeds 9999, a numeric value error occurs.

NOTE: When D0 is smaller than the operand, the quotient equals zero and the original data of D0 becomes the remainder.

Normal Range of Quotient

Quotient D0 = zero to 9999

Remainder D1 = zero to (divisor 1)

idec

10,000 Addition 3 Operand (TADD3)

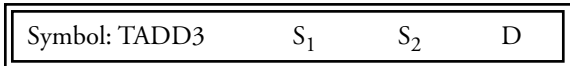
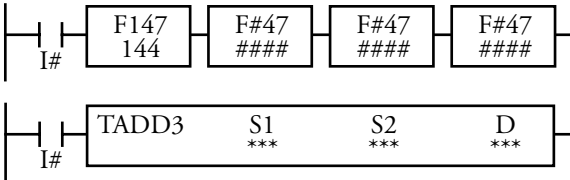

$S_1 + S_2 \rightarrow D, CY$
 When an input is on, the data designated by S1 and S2 are added. The result is set to the operand designated by D and the carry (M307).

10,000 Subtraction 3 Operand (TSUB3)

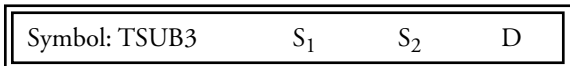
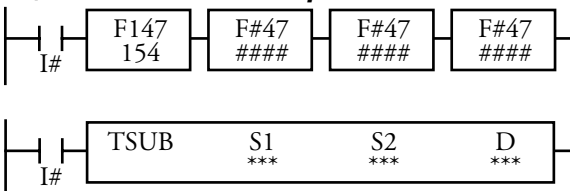

$S_1 - S_2 \rightarrow D, BY$
 When an input is on, the data designated by S2 is subtracted from the data designated by D1. The result is set to the operand designated by D and the borrow (M307).

10,000 Multiplication (TMUL)

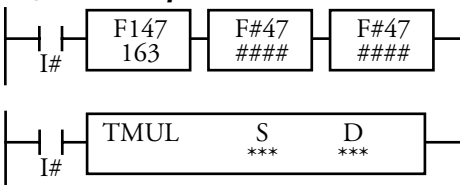

$D \times S \rightarrow (D + 1)$ (upper digits),
 D (lower digits)
 When an input is on, the data designated by D is multiplied by the data designated by S. The result is set to D and D+1.

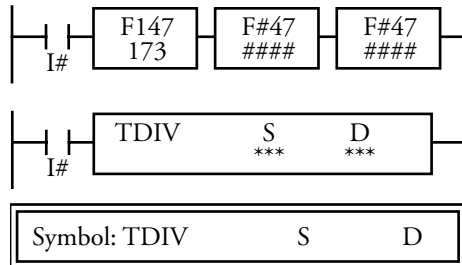

10,000 Division (TDIV)

$D \div S \rightarrow D$ (quotient),

$D + 1$ (remainder)

When an input is on, the data designated by D is divided by the data designated by S. The quotient is set to D and the remainder is set to D+1.

FUN30 and FUN31 are used together for setting timer/counter preset values or other operands using external digital switches.

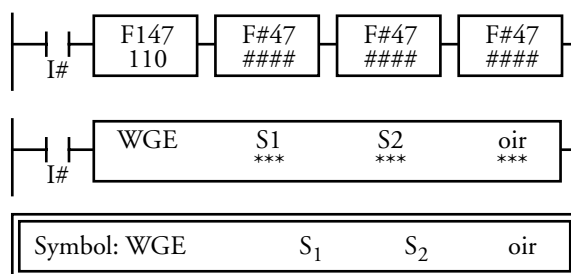
Comparison Instructions: FA Series PLCs**Word Greater Than or Equal To (WGE)**

$S_1 \geq S_2 \rightarrow$ oir set on

The WGE instruction identifies a greater than or equal to relationship. Both data to be compared can be designated, and the result can be an output or an internal relay.

When an input is on, the data designated by S1 and S2 are compared. If the condition is met, the output or internal relay designated by oir goes on. If not, it goes off.

idec

NOTE: Comparison instructions are executed in each scan while the input is on. So, use a level or pulse input as required. To execute the instruction only at the leading edge of the input, use an SOT instruction.

For data comparison instructions, if the condition is met when the input is on, the output designated by oir goes on. If the conditions are not met, the output goes off. When the input is off, the existing output status is maintained. For example, if the input goes off while the output is on, the output remains on.

Word Less Than or Equal To (WLE)

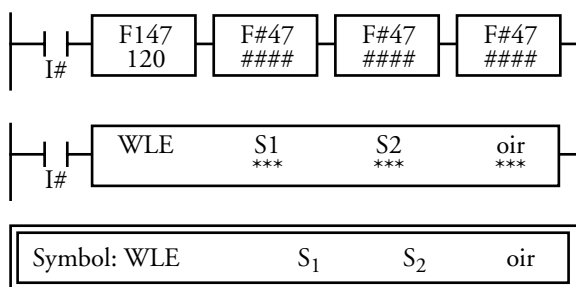

$S_1 \leq S_2 \rightarrow$ oir set on

The WLE instruction identifies a less than or equal to relationship. Both data to be compared can be designated, and the result can be an output or an internal relay.

When an input is on, the data designated by S1 and S2 are compared. If the condition is met, the output or internal relay designated by oir goes on. If not, it goes off.

idec

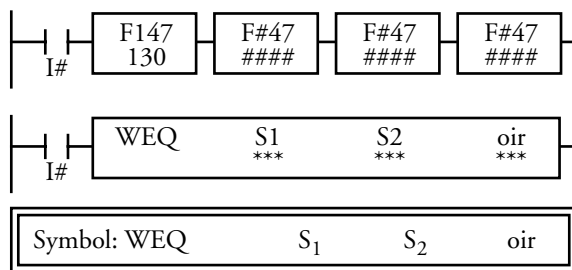
Word Equal To (WEQ)

$S_1 = S_2 \rightarrow oir$ set on

The WEQ instruction identifies an equivalent relationship. Both data to be compared can be designated and the result can be an output or an internal relay.

When an input is on, the data designated by S_1 and S_2 are compared. If the condition is met, the output or internal relay designated by oir goes on. If not, it goes off.

idec

Exercise 12: Creating an FA Series Advanced Instruction Program

The binary arithmetic ADD, SUB, MUL, and DIV can be used to manipulate data in the FA series PLC and use the comparison instruction to execute a specific task.

Complete the following steps to create an advanced instruction program for the FA series PLC. When completed, your program screen should look like this:

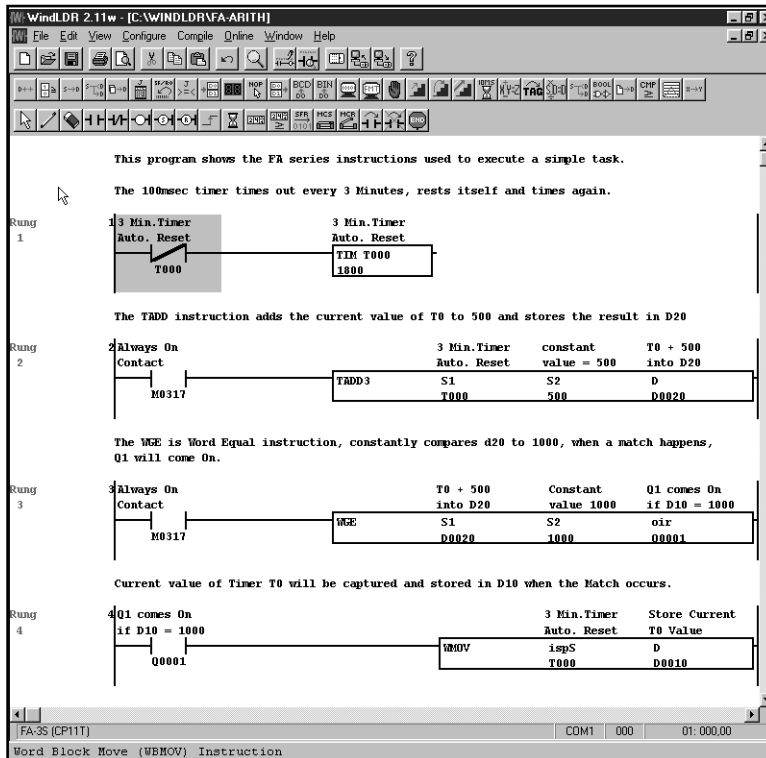



Step 1: Create the Basic Program Logic: Open and Closed Contacts, Tag Names, and Comments as Illustrated in Exercises 1-8.

1. Click the **New** icon  to open a new file.



Step 2: Enter a 100-msec Timer on Rung 1

To enter an 100-msec timer:

1. Click the **Timer**  icon.
2. Click on Column 2 of Rung 1.

The **100-msec Timer** dialog box displays. The completed dialog box should look like this.

3. In both the **Tag Name:** and **Allocation Number:** fields, enter T0.
4. Enter 1800 in the **Preset Value:** field.
5. Enter 3 Min. Timer Auto. Reset in the **Tag Name Comment:** field.
6. Click **OK**.

idec



Step 3: Enter an Addition Operand Instruction on Rung 2

To enter an addition operand instruction:

1. Click on Column 2 of Rung 2.
2. Type TAdd on your keyboard.

The **10,000 Addition 3 Operand** dialog box displays. The completed dialog box should look like this.

Type:	S1	S2	D
<input checked="" type="radio"/> 10,000 Addition 3 Operand	T000	500	D0020
<input type="radio"/> 10,000 Subtraction 3 Operand	T000	500	D0020
	3 Min. Timer Auto. Reset	constant value = 500	T0 + 500 into D20

3. Click the **10,000 Addition 3 Operand** option in the **Type:** field.
4. Enter T0, T0, and 3 Min. Timer Auto. Reset in the S1 column.
5. Enter 500, 500, and constant value = 500 in the S2 column.
6. Enter D20, D20, and T0 + 500 into D20 in the D column.
7. Click OK.



Step 4: Enter a Comparison Instruction on Rung 3

To enter an comparison instruction:

1. Click the **Word Comparison**  icon.
2. Click on Column 2 of Rung 3.

The **Word Greater Than or Equal To** dialog box displays. The completed dialog box should look like this.

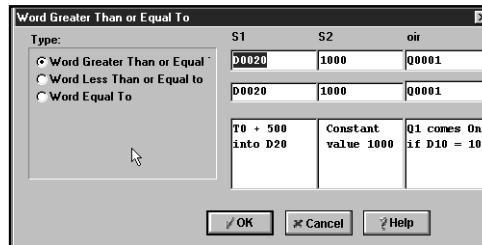

3. Click the **Word Greater Than or Equal** option in the **Type:** field.
4. Enter D20, D20, and T0 + 500 into D20 in the S1 column.
5. Enter 1000, 1000, and Constant value 1000 in the S2 column.
6. Enter Q1, Q1, and Q1 comes On if D10 = 1000 in the **oir** column.

idec



Step 5: Enter a Word Move Instruction on Rung 4

To enter a word move instruction:

1. Click the **Word Move**  icon.
2. Click on Column 2 of Rung 4.

The **Word Move** dialog box displays. The completed dialog box should look like this.

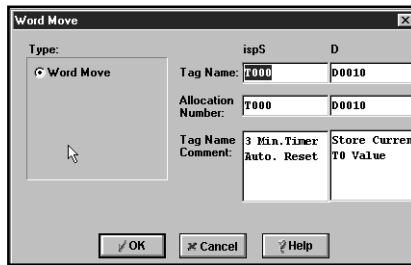

3. Enter T0, T0, and 3 Min. Timer Auto. Reset in the **ispS** column.
4. Enter D10, D10, and Store Current T0 Value in the **D** column.

**Step 6: Save the Program**

To name and save this program:

1. Click **File** → **Save as...** from the menu commands toolbar.

The **Save As** dialog box displays.

2. Enter **FA-ARITH** in **File Name:** field of the dialog box.
3. Click the **OK** button or press the [ENTER] key to confirm.

**Step 7: Print, Transfer, and Monitor the Program**

To print this program, refer to page 4-9. To transfer this program, refer to page 4-12. To monitor this program, refer to page 4-13.

11. ANALOG READ INSTRUCTIONS

For Micro³, Micro³C, and MicroSmart Only

Introduction to Analog Read Instructions

The Micro³, Micro³C, and MicroSmart PLCs have analog potentiometers in the front panel of the unit. The Micro³C, 10-I/O Micro³, and MicroSmart 10-, 16-20- and 40 I/O type CPU have one potentiometer (ANR0 for Micro³ and Micro³C and D8057 for MicroSmart). The 16- and 24-I/O Micro³, and 24-I/O MicroSmart PLCs have two potentiometers (ANR0 and ANR1 for Micro³, and D8057 and D8058 for MicroSmart). The potentiometer(s) can be addressed to any memory location in the PLC for purposes such as changing timer or counter presets. The 0–249 range of the potentiometer can be scaled with mathematical instructions.

Analog Read 0 (ANR0)

When an input is on, the value (0–249) set with analog potentiometer 0 is read to the data register designated as the destination. This instruction is useful for adjusting preset values of the timer (TIM, TMH, and TMS) and pulse (PULS and PWM) instructions.

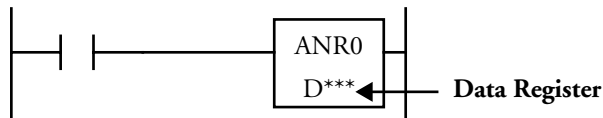

idec

Analog Read 1 (ANR1)

When an input is on, the value (0–249) set with analog potentiometer 1 is read to the data register designated as the destination. This instruction is useful for adjusting the preset values of the timer (TIM, TMH, and TMS) and pulse (PULS and PWM) instructions.

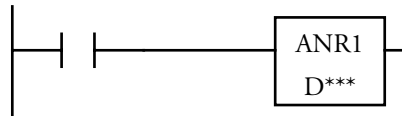

Valid Operands (Standard Processing)

In the high-speed processing mode, data registers for these instructions are limited to D0–D31. Since the ANR0 and ANR1 instructions are executed in each scan while the input is on, a pulse input from an SOTU or SOTD instruction should be used as required.

Operand Function	I	Q	M	T	C	R	D	Constant	Repeat
Destination to store the analog potentiometer value	—	—	—	—	—	—	0–99 (Micro ³)	—	—
							0–498 (Micro ³ C)		

idec

Analog Potentiometer Setting for Micro³ and Micro³C

The analog potentiometer positions and set values are shown below:

Turned Fully to the Left Turned Fully to the Right



Minimum Value = 0



Maximum Value = 249

Analog Potentiometer

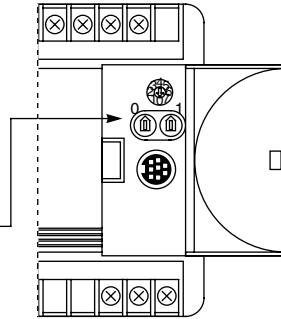

- The 10-I/O type Micro³ has one potentiometer.
- The 16- and 24-I/O Micro³ types have two potentiometers: analog potentiometer 0 on the left and analog potentiometer 1 on the right.
- The 16- and 24-I/O Micro³C types have only one potentiometer: analog potentiometer 0 on the left.

Example: ANR0

When input I0 is on, the value from analog potentiometer 0 is read to data register D80.

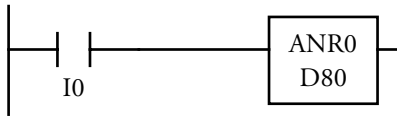

idec

Exercise 13: Creating an Analog Read Program

In this exercise, you will use the PLC's built-in potentiometer 0 as an external set-point device to determine the maximum volume of liquid allowed in a tank. The ANR0 instruction lets you read the PLC potentiometer value and store it in a data register to be used for comparison/data manipulation.

The potentiometer value varies on a scale from 0 to 249. When D10 is greater or equal to 100, output Q2 will come on. Otherwise, Q2 will remain off.

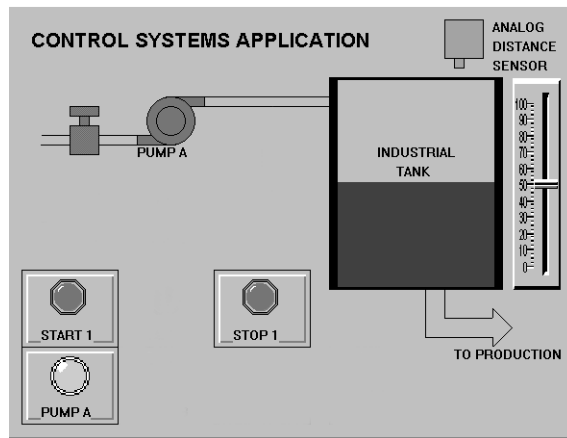

Pump A: Wired to Q0

idec

Follow the steps below to create an analog read program. When completed, your program screen should look like this:

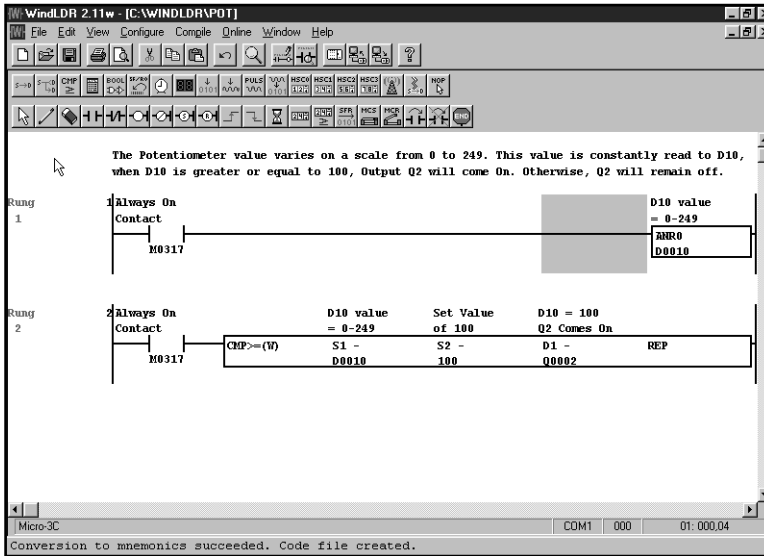

Step 1: Create the Basic Program Logic: Open Contacts, Tag Names, and Comments as Illustrated in Exercises 1-8.

1. Click the **New** icon  to open a new file.

idec



Step 2: Enter the Analog Read Instruction on Rung 1

To enter the analog read instruction:

1. Click the Analog Read  icon.
2. Click on Column 2 of Rung 1.

The Analog Read 0 (ANR0) dialog box displays.

3. Enter D10 in both the Tag Name: and Allocation Number: fields.
4. Enter D10 value = 0-249 in the Tag Name Comment: field.
5. Click OK.

The analog read instruction displays at the end of Rung 1.

idec



Step 3: Enter the Comparison Instruction on Rung 2

To enter the comparison instruction:

1. Click the **Comparison**  icon.
2. Click on Column 2 of Rung 2.

The **Comparison** dialog box displays. The completed dialog box should look like this.

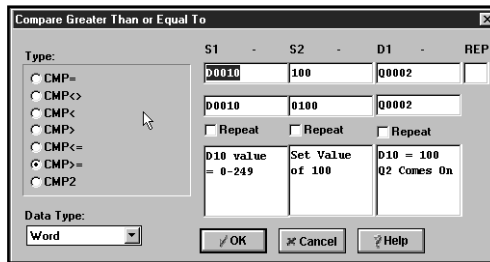

3. Click **CMP>=** in the **Type:** field.
4. Select **Word** in the **Data Type:** field.
5. In the S1 column, enter D10, D10, and D10 value = 0-249.
6. In the S2 column, enter 100, 0100, and Set value of 100.
7. In the D1 column, enter Q2, Q2, and D10 = 100 Q2 Comes On.
8. Click **OK**.

**Step 4: Save the Program**

To name and save this program:

1. Click **File** → **Save as...** from the menu commands toolbar.

The **Save As** dialog box displays.

2. Enter POT in **File Name:** field of the dialog box.
3. Click the **OK** button or press the [ENTER] key to confirm.

**Step 5: Print, Transfer, and Monitor the Program**

To print this program, please refer to page 4-9. To transfer this program, refer to page 4-12. To monitor this program, refer to page 4-13.

The logo for IDEC, featuring the lowercase letters 'idec' in a bold, sans-serif font. The 'i' has a small square above it, and the 'e' has a small square above it.

Analog Potentiometer Setting for MicroSmart

The analog potentiometer positions and set values are shown below:

All-In-One Type CPU Module

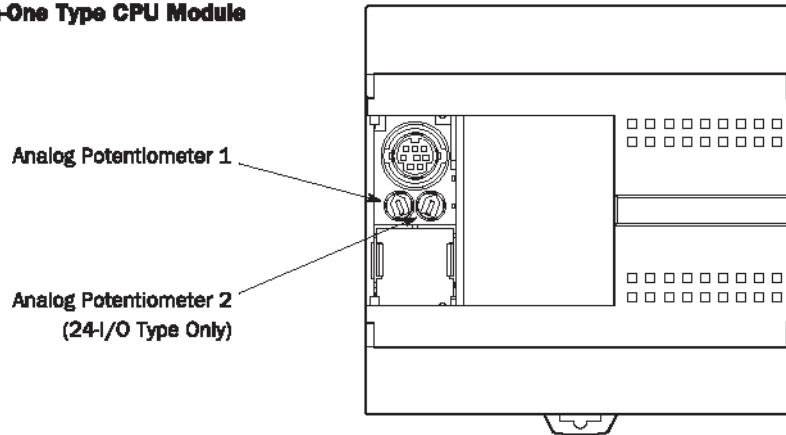

Slim Type CPU Module

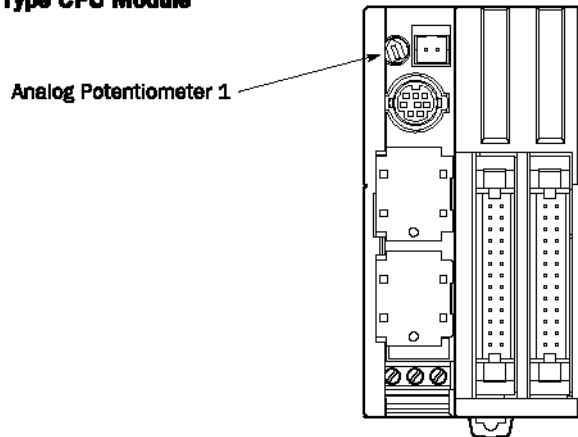

idec

- The 10, 16, 20 and 40-I/O type CPU modules have one analog potentiometer.
- The 24-I/O type CPU module has two analog potentiometers.
- The values (0 through 255) set with analog potentiometers 1 and 2 are stored to data registers D8057 and D8058, respectively, and updated in every scan.
- The analog potentiometer can be used to change the preset value for a timer or counter.

Special Data Registers for Analog Potentiometers		
CPU Module	Analog Potentiometer 1	Analog Potentiometer 2
10- and 16-I/O Module	D8057	–
24-I/O Type	D8057	D8058
20 and 40-I/O Type	D8057	–

Example: Changing Counter Present Value Using Analog Potentiometer

This example demonstrates a program to change the a counter preset value using analog potentiometer 1.

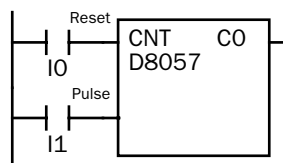

Analog potentiometer 1 value is stored to data register D8057, which is used as a present value for counter C0.

The preset value is changed between 0 and 255 using the potentiometer.

12. A/D CONVERSION INSTRUCTIONS

For Micro³ and Micro³C Only

Introduction to Analog/Digital Instructions

The analog to digital (A/D) instruction is used in conjunction with an A/D converter. The A/D converter can be used with the Micro³ and Micro³C to perform an 12-bit A/D conversion.

The A/D converter unit reads analog input signals from an analog output device such as an analog distance sensor or temperature sensor.

Analog/Digital (A/D) Conversion

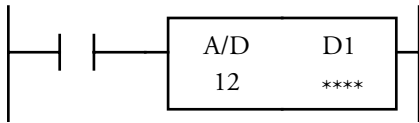

When an input is on, the analog data from the A/D converter unit (FC2A-AD1, -AD2, -AD3, or -AD4) connected to input I0 is converted to a digital value and is set to a data register designated by destination operand D1.

The resolution of A/D conversions can be either 8 bits or 12 bits.

NOTE: The ONC and FA series PLCs have multiple analog inputs on one card.

These analog input points are mapped directly to the input registers (FA series) and to the link registers (ONC). For details, refer to the user manual of your specific PLC.

idec

Valid Operands (Standard Processing)

When an input is on, the analog data from the A/D converter unit connected to the input I0 is converted to a digital value and set to a data register designated by destination operand D1.

Operand	Function	I	Q	M	T	C	R	D	Constant	Repeat
D1 (Destination 1)	Destination to store data	—	—	—	—	—	—	0– 99/ 498*	—	—

* Micro³ = 0–99. Micro³C = 0–498.



IDEC's Micro³C

idec

Exercise 14: Creating an A/D Conversion Program

In this exercise, you will learn how to use the A/D instruction to convert the analog output of a pressure sensor to digital format data by using an A/D input card. This data can then be manipulated in the PLC.

Follow the steps below to create an A/D conversion program. When completed, your program screen should look like this:

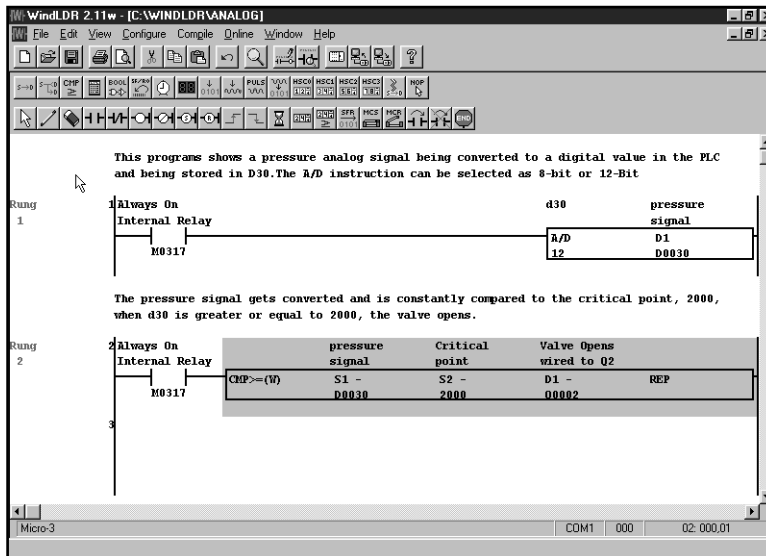

Step 1: Create the Basic Program Logic: Open Contacts, Tag Names, and Comments as Illustrated in Exercises 1-8.

1. Click the **New** icon  to open a new file.

idec



Step 2: Enter an Analog to Digital Conversion on Rung 1

To enter an analog to digital conversion:

1. Click the **Analog to Digital**  icon.
2. Click on Column 2 of Rung 1.

The **Analog to Digital Conversion** dialog box displays. The completed dialog box should look like this.

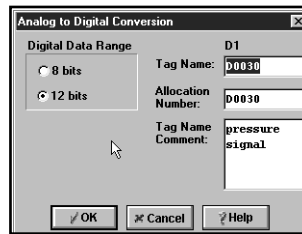

3. Click 12 bits for the **Digital Data Range** option.
4. Enter D30 in both the **Tag Name:** and **Allocation Number:** fields.
5. Enter pressure signal in the **Tag Name Comments:** field.

idec



Step 3: Enter a Comparison Instruction on Rung 2

To enter a comparison instruction:

1. Click the **Comparison**  icon.
2. Click on Column 2 of Rung 2.

The **Comparison** dialog box displays. The completed dialog box should look like this.

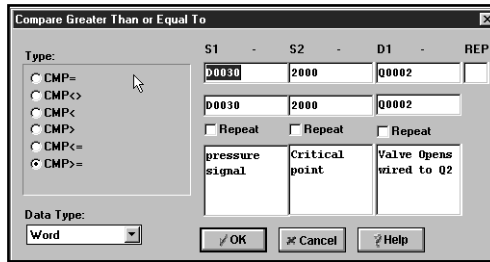

3. Click **CMP>=** in the **Type:** field.
4. Select **Word** from the **Data Type:** option.
5. Enter D30, D30, and pressure signal in the S1 column.
6. Enter 2000, 2000, and Critical point in the S2 column.
7. Enter Q2, Q2, and Valve Opens wired to Q2 in the D1 column.

**Step 4: Save the Program**

To name and save this program:

1. Click **File** → **Save as...** from the Menu Commands toolbar.

The **Save As** dialog box displays.

2. Enter ANALOG in **File Name:** field of the dialog box.
3. Click the **OK** button or press the [ENTER] key to confirm.

**Step 5: Print, Transfer, and Monitor the Program**

To print this program, refer to page 4-9. To transfer this program, refer to page 4-12. To monitor this program, refer to page 4-13.

13. CALENDAR/CLOCK INSTRUCTIONS

Calendar and Clock

IDEC Micro³, Micro³C, ONC series, the FA3S-CP11T, and the MicroSmart are the only PLCs with a real-time clock and calendar. These PLCs can be programmed with date and time functions in applications in which any of these PLCs are used.

Calendar/Clock Instructions: (Micro³ and Micro³C)

The 16- and 24-I/O type Micro³ and Micro³C base units feature five real-time calendar and clock instructions used for programming the calendar and clock: calendar read (CALR), calendar write (CALW), clock read (CLKR), clock write (CLKW), and adjust (ADJ). These instructions cannot be used on the 10 I/O type Micro³ base units.

After initially setting the calendar and clock using FUN (function) 28, the date and time are maintained. If control data registers D95 – D98 are enabled using FUN10, the day of the week, hour, minute, and second data can be read out to these data registers when the Micro³ or Micro³C PLC is running or stopped. (For a detailed description of FUN28 and FUN10, please refer to the user's manual included with your PLC.)

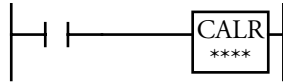

Calendar Read (CALR)

When an input is on, the calendar data (year, month, day, and day of week) is read to four data registers starting with the designated operand.

D = Year (0 to 99)

D+1 = Month (1 to 12)

D+2 = Day (1 to 31)

D+3 = Day of week (0 to 6) assigned as follows:

0	1	2	3	4	5	6
Sunday	Monday	Tuesday	Wednesday	Thursday	Friday	Saturday

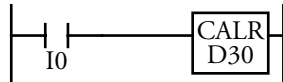
Example: CALR

When input I0 is on, calendar data is read to data registers D30–D33.

D30 = Year

D31 = Month

D32 = Day

D33 = Day of the week

idec

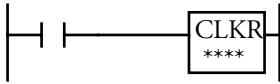
Clock Read (CLKR)

When an input is on, the clock data (hour, minute, and second) is read to three data registers starting with the designated operand.

D = Hour (0 to 23)

D+1 = Minute (0 to 59)

D+2 = Second (0 to 59)

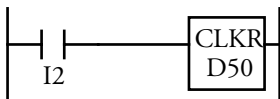
Example: CLKR

When input I2 is on, clock data is read to data registers D50–D52.

D50 = Hour (0 to 23)

D51 = Minute (0 to 59)

D52 = Second (0 to 59)

Valid Operands (Standard Processing)

In the high-speed processing mode, data registers for this instruction are limited to D0–D31. Since the CALR and CLKR instructions are executed in each scan while the input is on, a pulse input from an SOTU or SOTD instruction should be used as required.

Operand Function	I	Q	M	T	C	R	D	Constant	Repeat
Destination to read the calendar/clock data	—	—	—	—	—	—	0–99 (Micro ³)	—	—
							0–498 (Micro ³ C)		

Repeat Operation in the Move Instruction

When the source (S1) is designated with a repeat, as many operands as repeat cycles, starting with the operand designated by S1, are moved to the destination. As a result, only the last of the source operands is moved to the destination.

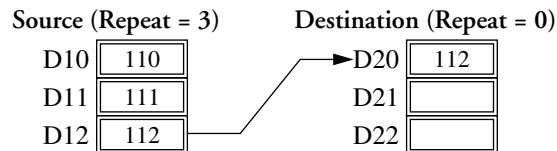
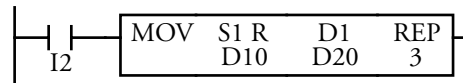

When the destination (D1) is designated with a repeat, the source operand designated with S1 is moved to as many destination operands as repeat cycles, starting with the destination designated by D1.

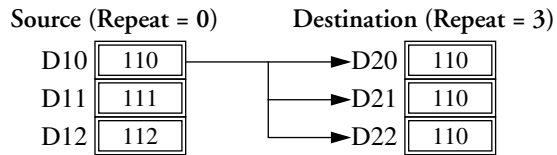
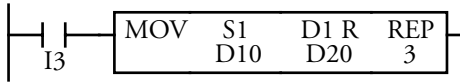

When both S1 and D1 are designated with a repeat, as many operands as repeat cycles starting, with the operand designated by S1, are moved to the same quantity of operands, starting with the operand designated by D1.

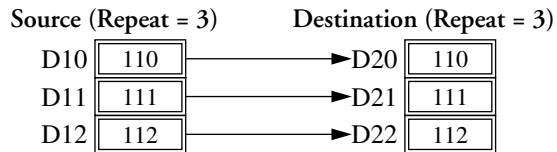

Exercise 15: Creating a Calendar/Clock Program

In this exercise, you will learn how to read the clock and calendar values of a PLC and use them to control certain events at a specific time.

The following example explains how you can program the Micro³ PLC to turn a factory freezer off at 7A.M. Sundays and back on at 7A.M. Mondays of every week of the year.



IDEC's newest PLC - the MicroSmart.

idec

Follow the steps below to create a clock/calendar program. When completed, your program screen should look like this:

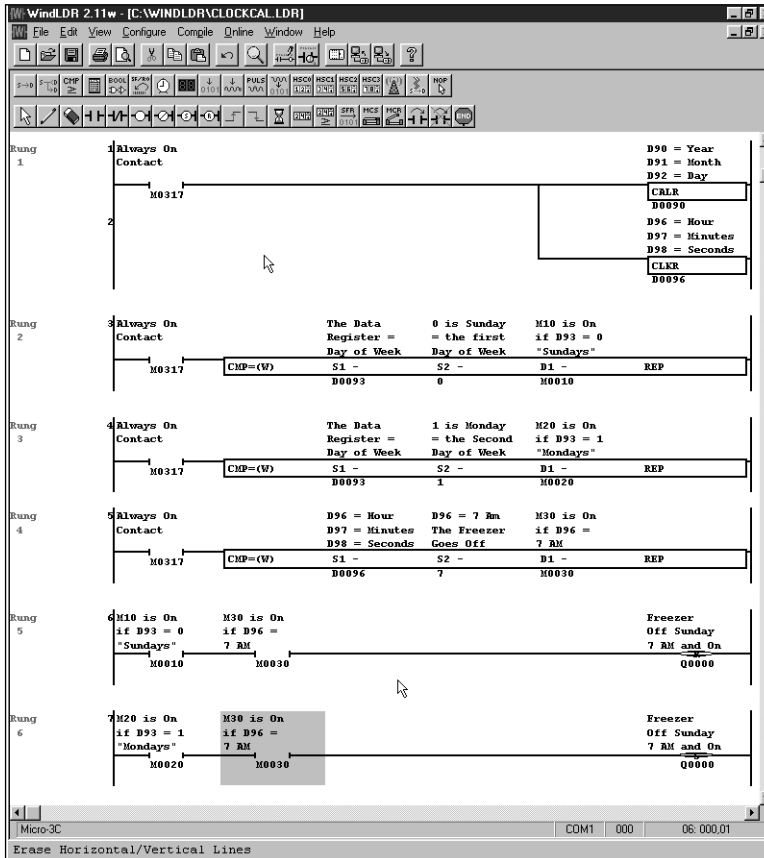

Step 1: Open a new program.

1. Click the New icon  to open a new file.

idec



Step 2: Enter an NO Contact on Rung 1

To enter an NO contact:

1. Click the **Normally Open**  icon.
2. Click on Column 1 of Rung 1.

The **Normally Open (LOD)** dialog box displays.

Normally Open	
Type:	Tag Name: <input type="text" value="M0317"/>
<input checked="" type="radio"/> Normally Open <input type="radio"/> Normally Closed	Allocation Number: <input type="text" value="M0317"/>
	Tag Name Comment: <input type="text" value="Always On Contact"/>
<input type="button" value="OK"/> <input type="button" value="Cancel"/> <input type="button" value="Help"/>	

3. Enter M0317 in the **Tag Name:** and **Allocation Number:** fields.
4. Enter Always On Contact in the **Name Comment:** field.
5. Click **OK**.



Step 3: Enter a Calendar Read Instruction on Rung 1

To enter a calendar read instruction:

1. Click the **Clock/Calendar**  icon.
2. Click on Column 2 of Rung 1.

The **Clock Read (CLKR)** dialog box displays.

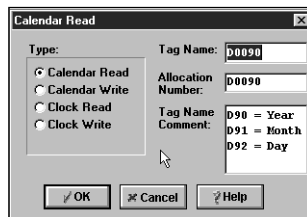

3. Click **Calendar Read** in the **Type:** field of the dialog box.
4. Enter D90 in the **Tag Name:** and **Allocation Number:** fields.
5. In the **Tag Name Comment:** field, enter:
 - D90 = Year
 - D91 = Month
 - D92 = Day
6. Click **OK**.

The calendar read instruction displays at the end of Rung 1.



**Step 4: Create a Second Line for Rung 1**

To create a second line for Rung 1:

1. Click the **Draw Line**  icon.
2. Click the crossbar to the right of the *AlwaysOn* contact on Rung 1, and drag the pointer down to the corresponding crossbar on Rung 2.

A line connecting Line 1 with Line 2 displays.





Step 5: Enter a Clock Read Instruction on Line 2

To enter a clock read instruction:

1. Click the **Clock/Calendar**  icon.
2. Click on the last column of Line 2.

The **Clock Read (CLKR)** dialog box displays.

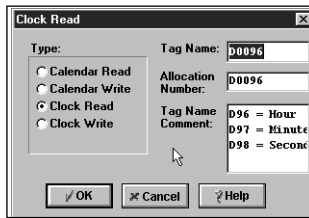

3. Enter D96 in the **Tag Name:** and **Allocation Number:** fields.
4. In the **Tag Name Comment:** field, enter:
 - D96 = Hour
 - D97 = Minute
 - D98 = Second
5. Click OK.

Notice that Rung 1 now has two lines. The clock read instruction displays at the end of Rung 1, Line 2.





Step 6: Enter an Comparison instruction on Rung 2

To enter an comparison instruction:

1. Click the Compare  icon.
2. Click on Column 2 of Rung 2.

The Compare Equal To dialog box displays.

Type:	S1	S2	D1	REP
<input checked="" type="radio"/> CMP=	D0093	0	M0010	<input type="checkbox"/>
<input type="radio"/> CMP<>				
<input type="radio"/> CMP<				
<input type="radio"/> CMP>				
<input type="radio"/> CMP<=				
<input type="radio"/> CMP>=				
<input type="radio"/> CMP2				

Repeat: Repeat Repeat Repeat

The Data Register = 0 is Sunday if D93 = 0 Day of Week

Data Type: Word

OK Cancel Help

3. In the S1 column, enter D93, D93, The Data Register = Day of Week.
4. In the S2 column, enter 0, 0, 0 is Sunday = the first Day of Week.
5. In the D1 column, enter M10, M10, M10 is On if D93 = 0 "Sundays".
6. Click OK.

The $CMP \geq$ icon displays on Rung 2.

idec



Step 7: Enter an Comparison instruction on Rung 3

To enter an comparison instruction:

1. Click the Compare  icon.
2. Click on Column 2 of Rung 3.

The Compare Equal To dialog box displays.

Type:	S1	S2	D1	REP
<input checked="" type="radio"/> CMP=	D0093	1	M0020	<input type="checkbox"/>
<input type="radio"/> CMP<>	D0093	0001	M0020	<input type="checkbox"/>
<input type="radio"/> CMP<				<input type="checkbox"/>
<input type="radio"/> CMP>				<input type="checkbox"/>
<input type="radio"/> CMP<=				<input type="checkbox"/>
<input type="radio"/> CMP>=				<input type="checkbox"/>
<input type="radio"/> CMP2				<input type="checkbox"/>

Repeat: Repeat Repeat Repeat

Data Type: Word

The Data Register = 1 is Monday = the Second Day of Week if D93 = 1 Mondays

Buttons: /OK, ✖Cancel, ?Help

3. In the S1 column, enter D93, D93, The Data Register = Day of Week.
4. In the S2 column, enter 1, 1, 1 is Monday = the Second Day of Week.
5. In the D1 column, enter M20, M20, M20 is On if D93 = 1 "Mondays".
6. Click OK.

The $CMP\geq$ icon displays on Rung 3.





Step 8: Enter an Comparison instruction on Rung 4

To enter an comparison instruction:

1. Click the Compare  icon.
2. Click on Column 2 of Rung 4.

The Compare Equal To dialog box displays.

Type:	S1	S2	D1	REP
<input checked="" type="radio"/> CMP=	D0096	7	M0030	<input type="checkbox"/>
<input type="radio"/> CMP<>	D0096	0007	M0030	<input type="checkbox"/>
<input type="radio"/> CMP<	<input type="checkbox"/> Repeat <input type="checkbox"/> Repeat <input type="checkbox"/> Repeat D96 = Hour D96 = 7 Am M30 is On D97 = Minute The Freezer if D96 = D98 = Second Goes Off 7 AM			

3. In the S1 column, enter D96, D96, D96 = Hour D97 = Minute D98 = Second.
4. In the S2 column, enter 7, 7, D96 = 7 Am The Freezer Goes Off.
5. In the D1 column, enter M30, M30, M30 is On if D96 = 7 AM.
6. Click OK.

The $CMP \geq$ icon displays on Rung 4.

idec



Step 9: Enter an NO Contact on Rung 5

To enter an NO contact:

1. Click the Normally Open  icon.
2. Click on Column 1 of Rung 5.

The Normally Open (LOD) dialog box displays.

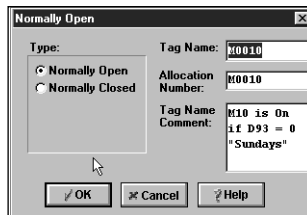

3. Enter M10 in the Tag Name: and Allocation Number: fields.
4. Enter M10 is On if D93 = 0 “Sundays” in the Tag Name Comment: field.
5. Click OK.

The *M0010* contact displays at the beginning of Rung 5.



Step 10: Enter an NO Contact on Rung 5

To enter an NO contact:

1. Click the Normally Open  icon.
2. Click on Column 2 of Rung 5.

The Normally Open (LOD) dialog box displays.

3. Enter M30 in the Tag Name: and Allocation Number: fields.
4. Enter M30 is On if D96 = 7 AM in the Tag Name Comment: field.
5. Click OK.

The *M0030* contact displays on Rung 5.



Step 11: Enter a Reset Instruction on Rung 5

To enter a Reset instruction:

1. Click the **Reset**  icon.
2. Click on Column 3 of Rung 5.

The **Reset** dialog box displays.



3. Click the **Reset** option in the **Type:** field.
3. Enter Q0 in the **Tag Name:** and **Allocation Number:** fields.
4. Enter Freezer Off Sunday 7 AM and On Monday 7 AM in the **Tag Name Comment:** field.
5. Click **OK**.

The *Reset* contact displays at the end of Rung 5.



Step 12: Enter an NO Contact on Rung 6

To enter an NO contact:

1. Click the **Normally Open**  icon.
2. Click on Column 1 of Rung 6.

The **Normally Open** dialog box displays.

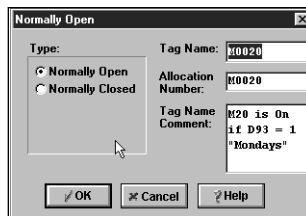

3. Click the **Normally Open** option in the **Type:** field.
3. Enter M20 in the **Tag Name:** and **Allocation Number:** fields.
4. Enter M20 is On if D93 = 1 "Mondays" in the **Tag Name Comment:** field.
5. Click **OK**.

The *M0020* contact displays at the beginning of Rung 6.

idec



Step 13: Enter a Set instruction on Rung 6

To enter a Set instruction:

1. Click the Set  icon.
2. Click on Column 3 of Rung 6.

The Set dialog box displays.

3. Click the Set option in the Type: field.
3. Enter Q0 in the Tag Name: and Allocation Number: fields.
4. Enter Freezer Off Sunday 7 AM and On Monday 7 AM in the Tag Name Comment: field.
5. Click OK.

The Q0 “Set” contact displays at the end of Rung 6.

**Step 14: Save the Program**

To name and save this program:

1. Click **File** → **Save as...** from the Menu Commands toolbar.

The **Save As** dialog box displays.

2. Enter CLOCKCAL in **File Name** field of the dialog box.
3. Click the **OK** button or press the [ENTER] key to confirm.

**Step 15: Print, Transfer, and Monitor the Program**

To print this program, please refer to page 4-9. To transfer this program, refer to page 4-12. To monitor this program, refer to page 4-13.

Real-Time Clock and Calendar (ONC)

The real-time clock and calendar of the ONC features functionality and instructions used for programming the dates and times of events.

The Week Comparison Instruction

This set of instructions is the week compare on/off (WKCOMP ON/OFF), week table (WKTBL), and calendar and clock word set (NSET).



As many WKCMP instructions as needed can be used to turn on and off designated output and internal relays at predetermined times and days of the week.

Once the internal calendar/clock is set, the WKCMP ON and OFF instructions compare the predetermined time with the internal clock. When the preset time is reached, the internal relay or output designated as the destination operand is turned on or off as scheduled.

Week Compare ON (WKCMP ON)

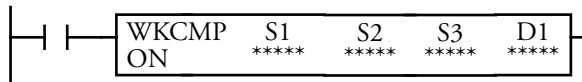

When the input is on, the WKCMP ON instruction compares the S1 and S2 preset data with the current day and time.

When the current day and time reaches the resets, an output or internal relay designated by operand D1 is turned on, depending on the week table output control designated by S3.

Week Compare OFF (WKCMP OFF)

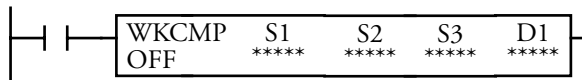

When the input is on, the WKCMP OFF instruction compares the S1 and S2 preset data with the current day and time.

When the current day and time reach the resets, an output or internal relay designated by operand D1 is turned off, depending on the week table output control designated by S3.



Operand	Function	I	Q	M	R	T	C	D	L	Constant	Repeat
Source 1 (S1)	Day of week comparison data	X	X	X	X	X	X	X	X	0-127	—
Source 2 (S2)	Hour/Minute comparison data	X	X	X	X	X	X	X	X	0-2359	—
Source 3 (S3)	Week table output control	X	X	X	X	X	X	X	X	0-2	—
Destination 1 (D1)	Comparison ON output (WKCMP ON) Comparison OFF output (WKCMP OFF)	—	X	▲	—	—	—	—	—	—	—

Week Table (WKTBL)

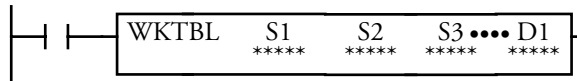

S1, S2, S3, ..., SN → Week Table

When the input is on, N blocks of special month/day data in the operands designated by S1, S2, S3, ..., SN are set to the week table.

The quantity of special days can be up to 50. The special days stored in the week table are used to add or skip days to turn on or off the comparison outputs programmed in subsequent WKCMP ON or WKCMP OFF instructions.

Operand	Function	I	Q	M	R	T	C	D	L	Constant	Repeat
Source 1 (S1)	Special month/day data	X	X	X	X	X	X	X	X	101-1231	—

idec

Examples: WKCMP ON/OFF**Without Special Days (S3 = 0)**

This example is the basic program for week programmer application without using the WKTBL (week table) instruction. While the CPU is running, the WKCMP ON and WKCMP OFF compare the S1 and S2 preset data with the current day and time.

When the current day and time reach the presets, an output designated by operand D1 is turned on and off.

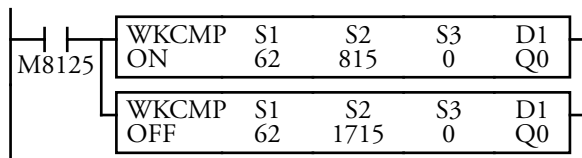

M8125 is the in-operation output special internal relay. S1 (62) specifies Monday through Friday. The WKCMP ON turns on output Q0 at 8:15 on Monday through Friday. The WKCMP OFF turns off output Q0 at 17:15 on Monday through Friday.

With Additional Days in the Week Table (S3 = 1)

When the current time reaches the hour/minute preset time on the special days programmed in the WKTBL, the designated output is turned on (WKCMP ON) or turned off (WKCMP OFF). In addition, the designated output is turned on and off every week as designated by operand S1 of WKCMP.

In normal execution, when the current day and time coincide with the preset day (S1) and time (S2), the designated output is turned on or off. Execution on the special days has precedence over execution on normal days.



This example demonstrates operation on special days in addition to regular weekends. The output is turned on from 10:18 a.m. to 11:03 p.m. on every Saturday and Sunday. Without regard to the day of week, the output is also turned on December 31 through January 3, and May 3 through May 5.

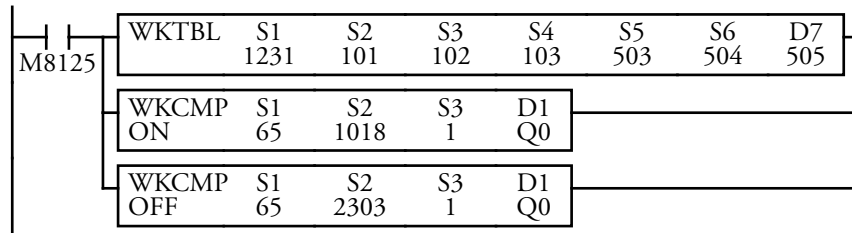

WKTBL designates Dec. 31 to Jan. 3 and May 3 to May 5 as special days. S1 (65) specifies Saturday and Sunday. S3 (1) adds special days. WKCMP ON turns on output Q0 at 10:18 on every Saturday, Sunday, and special days. The WKCMP OFF turns off output Q0 at 23:03 on the same days.

With Skip Days in the Week Table (S3 = 2)

On the special days programmed in the WKTBL, the designated output is *not* turned on or off, while the designated output is turned on and off every week as designated by operand S1 of WKCMP.

In normal execution, when the current day and time coincide with the preset day (S1) and time (S2), the designated output is turned on or off. Execution on the special days has precedence over execution on normal days.



This example demonstrates operation aborted on special days. The output is turned on from 8:45 a.m. to 10:32 p.m. on every Monday through Friday, but is not turned on December 31 through January 3, and May 3 through May 5.

M8125	WKTBL	S1	S2	S3	S4	S5	S6	D7
		1231	101	102	103	503	504	505
	WKCMP	S1	S2	S3	D1			
	ON	62	845	2	Q0			
	WKCMP	S1	S2	S3	D1			
	OFF	62	2232	2	Q0			

WKTBL designates Dec. 31 to Jan. 3 and May 3 to May 5 as special days. S1 (62) specifies Monday to Friday. S3 (2) skips special days. WKCMP ON turns on output Q0 at 8:45 on every Monday through Friday except on special days. The WKCMP OFF turns off output Q0 at 22:32 on the same days.

Setting Calendar/Clock Using WindLDR

Before using the week programmer instructions for the first time, the internal calendar clock must be set using WindLDR or executing a user program to transfer correct calendar/clock data to special data registers allocated to the calendar/clock. Once the calendar/clock data is stored, the data is held by the backup battery while the CPU power is turned off.





To Set the Calendar/Clock:

1. Select **Online** from the WindLDR menu bar, then select **Monitor**. The screen display changes to the monitor window.
2. From the **Online** menu, select **PLC Status**. The OpenNet PLC Status dialog is displayed. The current calendar/clock data is read out from the OpenNet Controller CPU and displayed in the Calendar box.
3. Click the **Change** button in the Calendar box. The Set Calendar and Time dialog comes up with the date and time values read from the computer internal clock.

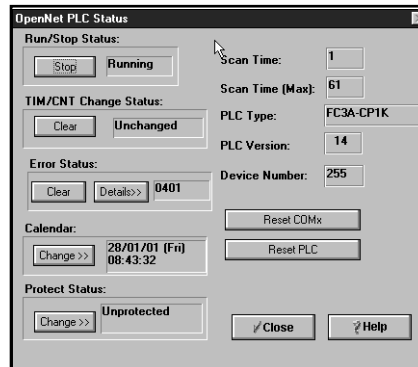

idec



4. Click the **Down Arrow** button on the right of **Calendar**, then the calendar is displayed where you can change the year, month, and date. Enter or select new values.
5. To change hours and minutes, click in the **Time** box, and type a new value or use the up/down keys. When new values are entered, click the **OK** button to transfer the new values to the CPU.

Setting Calendar/Clock Using a User Program

Another way of setting the calendar/clock data is to move the values to special data registers dedicated to the calendar and clock and to turn on special internal relay M8020 by executing a user program. Data registers D8015 through D8021 do not hold the current values of the calendar/clock data but hold unknown values before executing a user program.

Calendar/Clock Special Data Registers

Data Register No.	Data	Value	Read/Write	Updated
D8008	Year (current data)	0 to 99	Read only	100 msec or one scan time whichever is larger
D8009	Month (current data)	1 to 12		
D8010	Day (current data)	1 to 31		
D8011	Day of week (current data)	0 to 6 (Note)		
D8012	Hour (current data)	0 to 23		
D8013	Minute (current data)	0 to 59		
D8014	Second (current data)	0 to 59		



Data Register No.	Data	Value	Read/Write	Updated
D8015	Year (new data)	0 to 99	Write only	Not updated
D8016	Month (new data)	1 to 12		
D8017	Day (new data)	1 to 31		
D8018	Day of week (new data)	0 to 6 (Note)		
D8019	Hour (new data)	0 to 23		
D8020	Minute (new data)	0 to 59		
D8021	Second (new data)	0 to 59		

Note: The day of week value is assigned for both current and new data as follows:

0	1	2	3	4	5	6
Sunday	Monday	Tuesday	Wednesday	Thursday	Friday	Saturday



Example: Setting Calendar/Clock Data

This example demonstrates how to set calendar/clock data using a ladder program. After storing new calendar/clock data into data registers D8015 through D8021, special internal relay M8020 (calendar/clock data write flag) must be turned on to set the new calendar/clock data to the CPU.

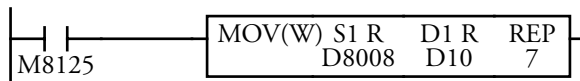
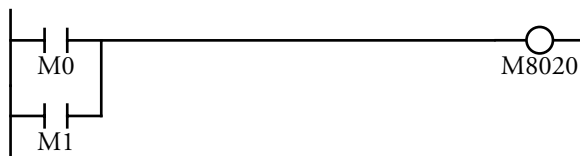
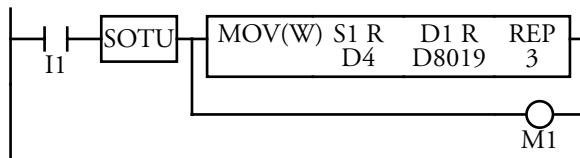
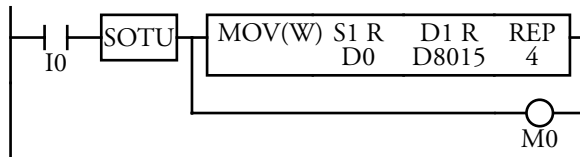
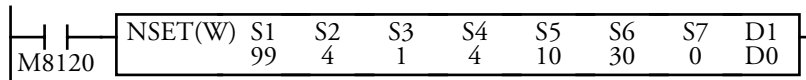

M8120 is the initialize pulse special internal relay.



When the CPU starts, the NSET moves calendar/clock data to data registers D0 through D6.

When input I0 turns on, new calendar data (year, month, day, and day of week) are moved to data registers D8015 through D8018, and internal relay M0 is turned on for 1 scan time.

When input I1 turns on, new clock data (hour, minute, and second) are moved to data registers D8019 through D8021, and internal relay M1 is turned on for 1 scan time.

When either M0 or M1 is turned on, calendar/clock data write flag special internal relay M8020 is turned on to set the new calendar/clock data to the CPU.

M8125 is the in-operation output special internal relay.

While the CPU is running, the MOV(W) moves current calendar/clock data to data registers D10 through D16.

Real-Time Clock and Calendar (FA3S-CP11T)

The FA3S series CPU with real-time clock and calendar, PF3S-CP11T, features five instructions used for programming the clock and calendar: clock set (CLKST), clock read (CLKRD), clock comparison format (CLKCF), clock comparison execute (CLKCP), and clock adjust (CLKAJ). After initially setting the clock, the date and time are maintained and can be read out when the CPU is running or stopped.



Clock Set (CLKST)

$S + 1, S + 2, S + 3, \dots \rightarrow$ clock, according to assignment code S

When the input is on, the CPU clock is set using the data stored in a block of data registers starting with $drS - 1$, according to the data format designated by the assignment code stored in drS . The assignment code may be a zero, one, or two. A zero specifies that the date and time are both assigned using values preset to the seven data registers following drS . A one designates that time is assigned using the data preset to the three data registers following drS . A two specifies that the date is assigned using values preset to the four data registers following drS .

The CLKST instruction is executed with each scan when the input is on. Internal relay M630 turns on in case of a clock function interruption.

Operand	Function	I	Q	M	R	T	C	D	L	Constant	Repeat
drS	First source data register	—	—	—	—	—	—	X	—	—	—

Assignment Codes

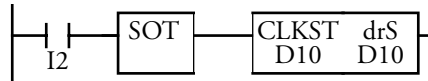

D10	0	drS	Assignment Code = 0
D10	99	drS + 1	Year (0 – 99)
D11	02	drS + 2	Month (1 – 12)
D10	27	drS + 3	Day (1 – 31)
D11	4	drS + 4	Day of Week (0 – 6)
D12	15	drS + 5	Hour (0 – 23)
D11	33	drS + 6	Minute (0 – 59)
D12	112	drS + 7	Second (0 – 59)

Days of Week

0	1	2	3	4	5	6
Sunday	Monday	Tuesday	Wednesday	Thursday	Friday	Saturday

Using the programming shown below, the CPU clock is set according to the assignment code stored in data register D10. Each of the three possible assignment codes is demonstrated with date and time values stored in the appropriate quantity of data registers.

The SOT instruction is used to execute the CLKST instruction only when input I2 turns on.



NOTE: Additional programming is required to store the desired values in the appropriate data registers before executing the CLKST instruction.

If a zero is stored in the data register designated by drS, then the next seven data registers must be preset with the appropriate values to assign the date and time. The first block of data registers shown on the left is used to set Saturday, February 27, 1999, 3:33:45.

NOTE: If the date or time is not within the specified range, then this invalid data will result in a numeric value end and M306 will turn on.

Clock Read (CLKRD)

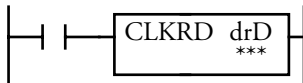

Clock → D + 1, D + 2, D + 3, ..., according to read-out code D

When the input is on, the current clock data is read out from the CPU to a block of data registers beginning with drD + 1, according to the data format designated by the read-out code stored in drD. The read-out code may be a zero, one, or two. A zero specified that the data and time are both read out to 7 data registers following drD. A one designates that the time is read out to 3 data registers following drD. A two specifies that the date is read out to 4 data registers after drD.

The CLKRD instruction is executed with each scan when the input is on, so use a level or pulse input signal as necessary. M630 turns on to signal that the clock function has been interrupted.

Operand	Input	Output	Internal Relay	Shift Register	Data Register	Timer/Counter	10msec Timer	Constant	External Setting
drD	—	—	—	—	X	—	—	—	—

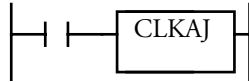
Clock Adjust (CLKAJ)

Adjust CPU clock: seconds → zero

When the input is on, the CPU clock is adjusted with respect to seconds. If seconds are between 0 and 29 for the current time, the adjustment for seconds will be set to zero and the minutes will remain the same. If the seconds are between 30 and 59 for the current time, then the adjustment for seconds will be set to zero and minutes are incremented by one. The CLKAJ instruction is useful for precise timing which starts at zero seconds. The CLKAJ instruction is executed with each scan when the input is on, so use a level or pulse input as necessary.

idec

Clock Comparison Format (CLKCF)



Comparison table $\rightarrow T$; N data sets $\rightarrow T + 1$; Comparison pattern P $\rightarrow T + 2$;
format for clock comparison

When the input is on, a comparison table is created beginning with the data register designated by drT. A block of data registers beyond drT (depending on cdrN and cdrP) is required for storing format information. The CLKCF instruction is executed with each scan when the input is on, so use a level or pulse input as necessary.

Operand	Input	Output	Internal Relay	Shift Register	Data Register	Timer/Counter	10msec Timer	Constant	External Setting
cdrN	X	X	X	X	X	X	X	X	X
cdrP	X	X	X	X	X	X	X	X	X
drT	—	—	—	—	X	—	—	—	—

Clock Function (MicroSmart)

With the optional clock cartridge (FC4A-PT1) installed on any type of MicroSmart CPU modules, the MicroSmart can be used for time-scheduled control.



Setting Calendar/Clock

The calendar/clock data in the clock cartridge must be set to transfer the correct data from special data registers allocated to the calendar/clock. Once the calendar/clock data is stored, the data is held by the backup battery in the clock cartridge.



To Set Calendar/Clock

1. Select **Online** from the menu bar, then select **Monitor**. The screen display changes to the monitor window.
2. From the **Online** menu, select **PLC Status**. The MicroSmart **PLC Status** dialog box is displayed. The current calendar/clock data is read out from the clock cartridge and displayed in the Calendar box.
3. Click the **Change** button in the Calendar box. The **Set Calendar and Time** dialog box comes up with the date and time values read from the computer internal clock.
4. Click the **Down Arrow** button on the right of the **Calendar**, then the calendar is displayed where you can change the year, month, and date. Enter or select new values.
5. To change hours and minutes, click in the **Time** box, and type a new value or use the up/down keys. When new values are entered, click the **OK** button to transfer the new values to the clock cartridge.

idec

Setting Calendar/Clock Using a User Program

Another way of setting the calendar/clock data is to store the values in special data registers dedicated to the calendar and clock and to turn on special internal relay M8016, M8017, or M8020. Data registers D8015 through D8021 do not hold the current values of the calendar/clock data but hold unknown values executing a user program.

Data Register No.	Data	Value	Read/Write	Updated
D8008	Year (current data)	0 to 99	Read only	500 msec or one scan time whichever is larger
D8009	Month (current data)	1 to 12		
D8010	Day (current data)	1 to 31		
D8011	Day of week (current data)	0 to 6 (Note)		
D8012	Hour (current data)	0 to 23		
D8013	Minute (current data)	0 to 59		
D8014	Second (current data)	0 to 59		
D8015	Year (new data)	0 to 99	Write only	Not updated
D8016	Month (new data)	1 to 12		
D8017	Day (new data)	1 to 31		
D8018	Day of week (new data)	0 to 6 (Note)		
D8019	Hour (new data)	0 to 23		
D8020	Minute (new data)	0 to 59		
D8021	Second (new data)	0 to 59		

Note: The day of week value is assigned for both current and new data as follows:

0	1	2	3	4	5	6
Sunday	Monday	Tuesday	Wednesday	Thursday	Friday	Saturday



Example: Setting Calendar/Clock Data

This example demonstrates how to set calendar/clock data using a ladder program. After storing new calendar/clock data into data registers D8015 through D8021, special internal relay M8020 (calendar/clock data write flag) must be turned on to set the new calendar/clock data to the clock cartridge.

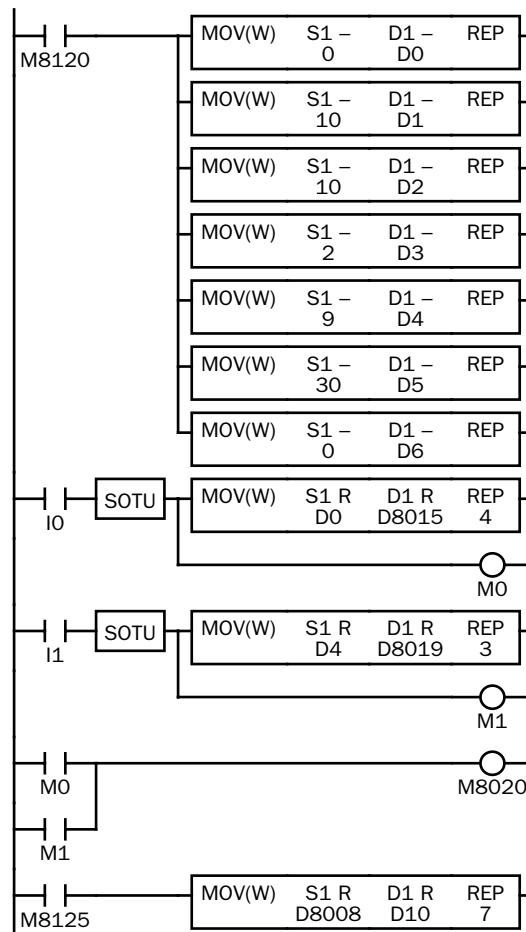

M8120 is the initialize pulse special internal relay.

When the CPU starts, seven MOV(W) instructions store calendar/clock data to data registers D0 through D6.

When input I0 is turned on, new calendar data (year, month, day, and day of week) are moved to data registers D8015 through D8018, and internal relay M0 is turned on for 1 scan time.

When input I1 is turned on, new clock data (hour, minute, and second) are moved to data registers D8019 through D8021, and internal relay M1 is turned on for 1 scan time.

idec

When either M0 or M1 is turned on, calendar/clock data write flag special internal relay M8020 is turned on to set the new calendar/clock data to the clock cartridge.

M8125 is the in-operation output special internal relay.

While the CPU is running, the MOV(W) moves current calendar/clock data to data registers D10 through D16.

Adjusting Clock Using a User Program

Special internal relay M8021 (clock data adjust flag) is provided for adjusting the clock data. When M8021 is turned on, the clock is adjusted with respect to seconds. If seconds are between 0 and 29 for current time, adjustment for seconds will be set to 0 and minutes remain the same. If seconds are between 30 and 59 for current time, adjustment for seconds will be set to 0 and minutes are incremented one. M8021 is useful for precise timing which starts at zero seconds.

Example: Adjusting Calendar/Clock Data to 0 Seconds



When input I2 is turned on, clock data adjust flag special internal relay M8021 is turned on and the clock is adjusted with respect to seconds.

idec



14. TRANSMIT/RECEIVE INSTRUCTIONS

For Micro³C, ONC, and MicroSmart Only

Transmit and Receive

The ONC has two RS232 loader ports, the Micro³C has one RS232C loader port, and the MicroSmart 10-I/O type CPU module has one RS232 loader port and the 16-, 20-, 24 and 40 I/O and type CPU modules have one RS232 loader port (with Port 2 installing an optional RS232C communication adapter FC4A-PC1) that allow these controllers to communicate (that is, transmit and receive data) with any RS232C intelligent device or remote terminal. The instructions for transmitting and receiving data are as follows:

Transmit (TXD)

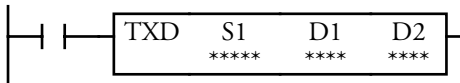

When an input is on, the data designated by S1 is converted into a special format and transmitted through the loader port to a remote terminal with an RS232C port.

idec

Valid Operands (Standard Processing)

PLC	Operand	Function	CPU Type	I	Q	M	T	C	R	D	Constant	Repeat			
Micro ³ C	S1 (Source 1)	Transmit data	—	—	—	—	—	—	—	0–498	00h– FFh	—			
ONC				—	—	—	—	—	—	0–7999	00h– FFh	—			
MicroSmart			10-I/O	—	—	—	—	—	—	—	0–399	00h– FFh	—		
			16- or 24-I/O	—	—	—	—	—	—	—	0–1299	00h– FFh	—		
			20-, 40-I/O	—	—	—	—	—	—	—	0–1299 2000-7999	00h– FFh	—		
Micro ³ C	D1 (Desti- nation 1)	Transmit completion output	—	—	0– 31	0– 287	—	—	—	—	—	—			
ONC				—	0– 597	0– 2557	—	—	—	—	—	—	—		
MicroSmart			10-I/O	—	0–3	0– 317	0– 1277	—	—	—	—	—	—	—	
			16-I/O	—	0–6	—		—	—	—	—	—	—	—	
			24-I/O	—	0– 107	—		—	—	—	—	—	—	—	
			20-I/O (FC4A)	D20K3/ D2053	—	0– 187		—	—	—	—	—	—	—	—
				D20RK1/ D20RS1	—	0– 307		—	—	—	—	—	—	—	—
40I/O	—	0– 307	—	—	—	—	—	—	—	—	—				



PLC	Operand	Function	CPU Type	I	Q	M	T	C	R	D	Constant	Repeat
Micro ³ C	D2 (Destination 2)	Transmit status	—	—	—	—	—	—	—	0–497	—	—
ONC				—	—	—	—	—	—	0–7999	—	—
MicroSmart			10-I/O	—	—	—	—	—	—	0–399	—	—
			16- or 24-I/O	—	—	—	—	—	—	0–1299	—	—
			20-, 40-I/O	—	—	—	—	—	0–1299 2000-7999	—	—	

Receive (RXD)



When an input is on, the data received through the loader port from a remote terminal with an RS232C port is converted and stored in data registers according to the receive format designated by S1.

Valid Operands (Standard Processing)

PLC	Operand	Function	CPU Type	I	Q	M	T	C	R	D	Constant	Repeat
Micro ³ C	S1 (Source 1)	Transmit data	—	—	—	—	—	—	—	0–498	00h– FFh	—
ONC				—	—	—	—	—	—	0–7999	00h– FFh	—
MicroSmart			10-I/O	—	—	—	—	—	—	0–399	00h– FFh	—
			16- or 24-I/ O	—	—	—	—	—	—	0–1299	00h– FFh	—
			20-, 40-I/O	—	—	—	—	—	—	0–1299 2000-7999		
Micro ³ C	D1 (Desti- nation 1)	Transmit completion output	—	—	0–31	0– 287	—	—	—	—	—	—
ONC				—	0– 597	0– 2557	—	—	—	—	—	—
MicroSmart			10-I/O	—	0–3	0– 317	—	—	—	—	—	—
			16-I/O	—	0–6	0– 1277	—	—	—	—	—	—
			24-I/O	—	0–107		—	—	—	—	—	—
			20-I/O (FC4A)	D20K3/ D2053	—		0–187	—	—	—	—	—
				D20RK1/ D20RS1	—	0–307	—	—	—	—	—	—
40I/O	—	0–307	—	—	—	—	—	—	—			



PLC	Operand	Function	CPU Type	I	Q	M	T	C	R	D	Constant	Repeat	
Micro ³ C	D2 (Destination 2)	Transmit status	—	—	—	—	—	—	—	0–497	—	—	
ONC			—	—	—	—	—	—	—	0–7999	—	—	
MicroSmart			10-I/O	—	—	—	—	—	—	—	0–399	—	—
			16- or 24-I/O	—	—	—	—	—	—	—	0–1299	—	—
			20-, 40- I/O	—	—	—	—	—	—	0–1299 2000-7999	—	—	

Data Registers

Since data communication requires more data registers, the ONC has 8000 data registers (D0 – D7999), the Micro³C has 500 data registers (D0–D499), and the MicroSmart 10-I/O type has 400 data registers (0–399) and the 16-,24-I/O types have 1300 data registers (0–1299). The ONC and Micro³C offer superior communication. They are capable of communicating with any RS232 intelligent device using either ASCII or binary code.



Exercise 16: Creating a Transmit Program

In this exercise, you will learn how to use the Micro³C, ONC, or MicroSmart transmit instruction to automatically dial and send a message to a pager.

This is a flow control program which shows the Micro³C controlling a tank and reporting any “overflow” or “low level” to a maintenance engineer’s pager. If the pager is alphanumeric, then the PLC can transmit text messages as well as numeric ones.

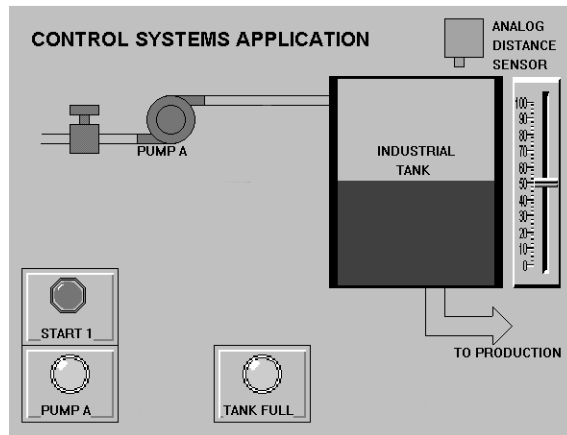

idec

Follow the steps below to create a transmit program. When completed, your program screen should look like this:

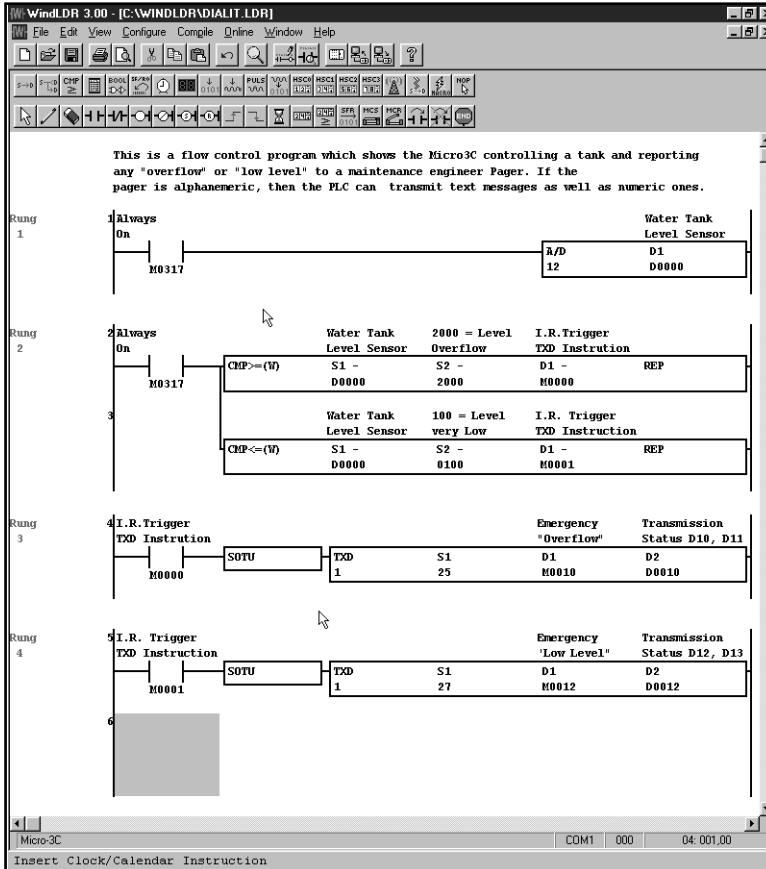



Step 1: Click the New  Icon to Open a New File

A blank ladder logic program screen displays.



Step 2: Enter an NO Contact on Rung 1

To enter an NO contact:

1. Click the Normally Open  icon.
2. Click on Column 1 of Rung 1.

The Normally Open (LOD) dialog box displays.

3. Enter M0317 in the Tag Name: and Allocation Number: fields.
4. Enter Always On in the Name Comment: field.
5. Click OK.

The *Always On* contact displays at the beginning of Rung 9.





Step 3: Enter an Analog to Digital Conversion Instruction

To enter an analog to digital conversion instruction:

1. Click the **Analog to Digital**  icon.

2. Click on Column 2 of Rung 1.

The **Analog to Digital Conversion** dialog box displays.

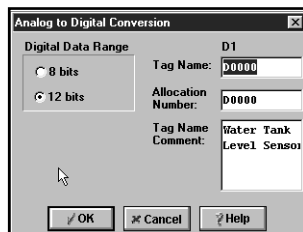

3. Click **12 bits** in the **Digital Data Range** field.

4. Enter D0 in the **Tag Name:** and **Allocation Number:** fields.

5. Enter Water Tank Level Sensor in the **Name Comment:** field.

6. Click **OK**.

The analog to digital conversion instruction displays on Rung 1.

**Step 4: Enter a Rung Comment for Rung 1**

To enter a comment for Rung 1:

1. Click anywhere on Rung 1.
2. Click **Edit → Rung comment...** from the Menu Commands toolbar or click the **Rung comment**  icon.

The **Rung Comment Dialog** screen displays.

3. Click in the white area of the dialog screen and enter: **This is a flow control program which shows the Micro3C controlling a tank and reporting any “overflow” or “low level” to maintenance engineer Pager. If the pager is alphanumeric, then the PLC can transmit text messages as well as numeric ones.**
4. Click **OK** to save the comments.

The rung comment displays above Rung 1.



Step 5: Enter a Comparison Instruction on Rung 2.

To enter a comparison instruction:

1. Click the Comparison  icon.
2. Click on Column 2 of Rung 2.

The Comparison dialog box displays.

Type:	S1	S2	D1	REP
<input type="radio"/> CMP=	D0000	2000	M0000	
<input type="radio"/> CMP<>	D0000	2000	M0000	
<input type="radio"/> CMP<				
<input type="radio"/> CMP>				
<input type="radio"/> CMP<=				
<input checked="" type="radio"/> CMP>=	Water Tank Level Sensor	2000 = Level Overflow	I.R.Trigger TXD Instruti	
<input type="radio"/> CMP2				

Data Type: Word

Buttons: OK, Cancel, Help

3. Click CMP>= in the Type: field.
4. Enter D0, D0, and Water Tank Level Sensor in the S1 column.
4. Enter 2000, 2000, and 2000 = Level Overflow in the S2 column.
4. Enter M0, M0, and I.R.Trigger TXD Instruction in the D1 column.
5. Click OK.



Step 6: Enter a Comparison Instruction on Rung 2.

To enter a comparison instruction:

1. Click the Comparison  icon.
2. Click on below the previous comparison instruction on Column 2 of Rung 2.

The Comparison dialog box displays.

Type:	S1	S2	D1	REP
<input type="radio"/> CMP=	D0000	0100	#0001	<input type="checkbox"/>
<input type="radio"/> CMP<>	D0000	0100	#0001	<input type="checkbox"/>
<input type="radio"/> CMP<				<input type="checkbox"/> Repeat
<input type="radio"/> CMP>				<input type="checkbox"/> Repeat
<input checked="" type="radio"/> CMP<=	Water Tank Level Sensor	100 = Level very Low	I.R. Trigger TXD Instruct	<input type="checkbox"/> Repeat
<input type="radio"/> CMP>=				
<input type="radio"/> CMP2				

Data Type: Word

OK Cancel Help

3. Click **CMP<=** in the **Type:** field.
4. Enter D0, D0, and Water Tank Level Sensor in the **S1** column.
4. Enter 100, 100, and 100 = Level very low in the **S2** column.
4. Enter M1, M1, and I.R.Trigger TXD Instruction in the **D1** column.
5. Click **OK**.

idec

**Step 7: Enter a Single Output Up (SOTU) Instruction on Rung 2**

To enter an SOTU instruction:

1. Click the SOTU  icon.
2. Click on Column 2 of Rung 2.

The SOTU instruction displays next to the *TankFull* contact on Rung 2.

**Step 8: Enter a Transmit Instruction on Rung 2**

To enter a transmit instruction:

1. Click the Transmit/Receive  icon.
2. Click on Column 3 of Rung 2.

The **Transmit (TXD)** dialog box displays.

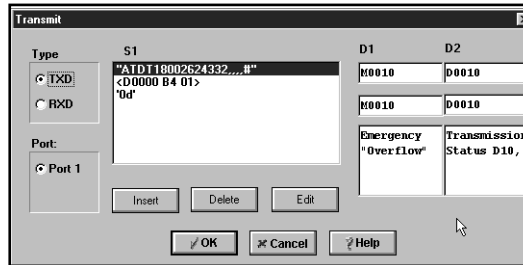

3. Click the **Insert** button.

The **Data Type Selection** dialog box displays.

4. Click the **OK** key or press the [ENTER] key to select the **Constant (Character)** default in the **Type** field.

The **Constant (Character)** dialog box displays.

5. Enter ATDT ### ####,.,.,. in the **Character** field.

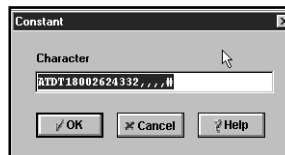

NOTE: “### ####” is the pager number. “,.,.” creates an eight second transmission delay.

idec

6. Click the OK button or press the [ENTER] key to confirm.
7. Click the Insert button in the Transmit (TXD) dialog box again.
8. Click Variable (Data Register) in the Type field of the Data Type Selection dialog box.
9. Click the OK button or press the [ENTER] key to confirm.

The Variable (Data Register) dialog box displays.



10. Enter D0, D0, Water Tank Level Sensor in the DR No. column.
11. Leave the BCD to ASCII default in the Conversion Type field.
12. Enter 4 in the Digits field.
13. Leave the 1 default in the REP field.
14. Click the OK button or press the [ENTER] key to confirm.



15. Click the **Insert** button in the **Transmit (TXD)** dialog box again.

The **Data Type Selection** dialog box displays.

16. Click the **OK** key or press the [ENTER] key to select the **Constant (Hexadecimal)** default in the **Type** field.

The **Constant (Hexadecimal)** dialog box displays.

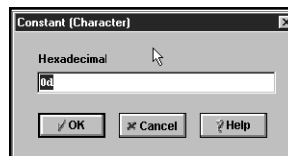

17. Enter 0d in the **Hexadecimal** field.

18. Click **OK** to confirm. Notice that you return to the **Transmit (TXD)** dialog box.

19. In the D1 column, enter M10, M10, and Emergency “Overflow.”

20. In the D2 column, enter D12, D12, and Transmission Status





Step 9: Enter an NO Contact on Rung 4

To enter an NO contact:

1. Click the Normally Open  icon.
2. Click on Column 1 of Rung 4.

The Normally Open (LOD) dialog box displays.

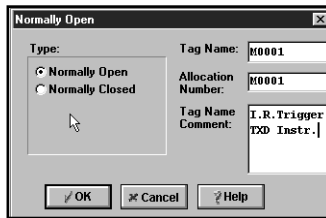

3. Enter M1 in the Tag Name: field of the dialog box.

Notice that the properties for the *M1* contact automatically display in the Allocation Number: and Tag Name Comment: fields.

4. Click the OK button or press the [ENTER] key to confirm.

The *CmpltnD* contact displays at the beginning of Rung 4.



Step 10: Enter a Single Output Up (SOTU) Instruction on Rung 4

To enter an SOTU instruction:

1. Click the SOTU  icon.
2. Click on Column 2 of Rung 4.

The SOTU instruction displays next to the *MI* contact on Rung 4.



Step 11: Enter a Transmit Instruction on Rung 4

To enter a transmit instruction:

1. Click the Transmit/Receive  icon.
2. Click on Column 3 of Rung 3.

The **Transmit (TXD)** dialog box displays.

3. Click the **Insert** button in the dialog box.

The **Data Type Selection** dialog box displays.

4. Click the **OK** button or press the [ENTER] key to select the **Constant (Character)** default in the **Type** field.





The Constant (Character) dialog box displays.

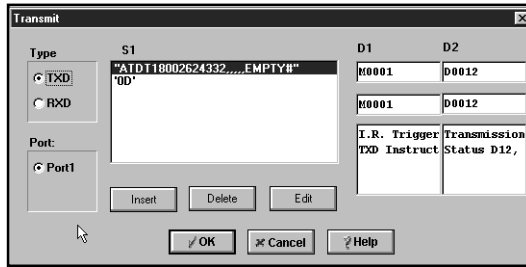

5. Enter ATDT180026243321111 EMPTY# in the **Character** field.

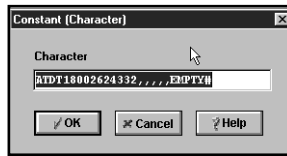

6. Click the **OK** button or press the [ENTER] key to confirm.
7. Click the **Insert** button again.
8. Click **Constant (Hex decimal)** in the **Type** field of the **Data Type Selection** dialog box.
9. Click the **OK** button or press the [ENTER] key to confirm.

The **Constant (Hexadecimal)** dialog box displays.

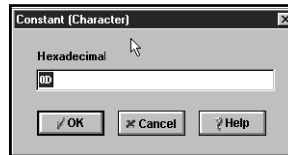

10. Enter 0D in the **Hex decimal** field of the dialog box.

11. Click the **OK** button or press the [ENTER] key to confirm.

Notice that you return to the **Transmit (TXD)** dialog box.

12. Enter M12 in the **D1 Tag Name:** field of this dialog box.

13. Enter M12 in the **D1 Allocation Number:** field.

14. Enter Emergency “low Level” in the **D1 Tag Name Comment:** field.

15. Enter D12 in the **D2 Tag Name:** field.

16. Enter D12 in **D2 Allocation Number:** field.

17. Enter Transmission Status D12 in the **D2 Tag Name Comment:** field.

18. Click the **OK** button or press the [ENTER] key to confirm.

The transmit instruction displays at the end of Rung 4.



**Step 12: Save the Program**

To name and save this program:

1. Click **File** → **Save as...** from the Menu Commands toolbar.

The **Save As** dialog box displays.

2. Enter **DIALIT** in the **File Name:** field of the dialog box.
3. Click the **OK** button or press the [ENTER] key to confirm.

**Step 13: Print, Transfer, and Monitor the Program**

To print this program, please refer to page 4-9. To transfer this program, refer to page 4-12. To monitor this program, refer to page 4-13.

Transmit and Receive Instructions for FA3S High Performance Series

Serial Transmitting (STXFT and STXEX)

The FA3S can transmit data to any device which is capable of receiving RS232 or RS422 serial communication. In addition, the FA3S can dial up a remote device equipped with a modem and transmit data. The instructions for transmitting are similar to those for receiving, including the STXFT instruction for formatting and the STXEX instruction for execution.

Serial TX Format (STXFT)

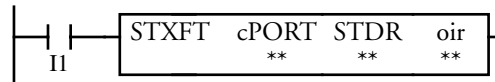

Operand	Input	Output	Internal Relay	Shift Register	Data Register	Timer/Counter	10msec Timer	Constant	External Setting
cPORT	—	—	—	—	—	—	—	X	—
STDR	—	—	—	—	X	—	—	—	—
oir	—	X	X	—	—	—	—	—	—

Designate execution conditions for user-defined communication, serial transmission.

- cPORT: Communication port
- STDR: Communication status
- oir: Completion output signal

idec

When an input is on, a buffer in the system program is formatted to transmit communication specified by the STXEX instruction with the same value for “L” (0 to 9). Signal is received through cPORT and set to 0 for the program loader port.

Communication Status (STDR)

The operand designated by STDR is specified as the data register for the system to store the status of the current communication.

The data register, STDR, is intended to use primarily for monitoring to determine the current stage of communication or why communication is not successful.

If communication is proceeding successfully, the following value will be stored in STDR:

STDR = 10 Character array has been created; waiting for transmission

The result of the following status message is that the output or internal relay designated by OIR will be turned on to signal that communication is complete:

STDR = 20 Transmission complete; echo, if specified by controller D3032, is received

The following status message signals unsuccessful communication:

STDR = 256 Transmission buffer is full when another STXEX command is sent



Serial RX Format (STXFT) User-Defined Communication



Designate execution conditions for user-defined communication, serial receiving.

- cPORT: Communication port
- STDR: Communication status
- oir: Completion output signal
- MAXSD: Maximum start delimiter
- MINSD: Minimum start delimiter
- ENDDL: End delimiter
- dr D: First destination data register
- DNLMT: Maximum total bytes

The FA3S has a serial port to receive and transmit RS232 and RS422 communication, as well as communication with the program loader using FA instructions.

Communication is generally classified as standard or user-defined. Standard communication does not require programming to transmit and receive; only the appropriate CPU configurations must be set.

User-defined communication includes all other 1:1 and 1:N communication. User-defined 1:1 communication includes receiving and dialing/transmitting through a modem or two-way dialog with an operator interface/annunciator. It is also possible to accept alpha or numeric data from a bar code scanner/decoder and to send alpha and numeric characters to an LED display or as Centronics-compatible printer.

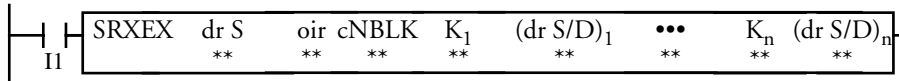

Serial RX Execute (STXEX) User-Defined Communication

Execute user-defined communication, serial receiving.

- dr S: First source data register
- oir: Comparison output signal
- c NBLK: Quantity of data bocks (1 to 255)
- K: Code for comparison/conversion
- dr S/D: Source data register for comparison or destination data register for conversion

When an input turns on, data is taken from the source data registers starting with dr S (which are the same as the destination data registers, dr D, in the SRXFT instruction).

Incoming data is divided into “n” blocks, designated by c NBLK (1 to 255). Each block of data is represented by a value for K and a corresponding operand, dr D/S. Used with FUN147, K can be a constant value specified by the operand or supplied by an external setting.

When K equals zero, the block of data is not processed, no matter how dr S/D is specified. When K equals 100, a certain quantity of characters is not processed, as specified by dr S/D.

When K equals 1 to 99 or 1000 to 1255, the block is a comparison. If K equals 1 to 99, the quantity of source data registers is specified, starting with dr S/D, to be compared with incoming data. If K equals 1000 to 1255, the incoming data



is compared with values of existing records in the corresponding data file (zero to 255), starting with the record dr S/D. The quantity of data file records to be compared is specified by the next data register (dr S/D) + 1.

When K equals 201 to 204, 301 to 304, or 401 to 404, the block is a conversion. K specifies the kind of conversion, 20x, 30x, or 40x, with “x” as the quantity of digits or source data registers. Destination data register for the converted value is designated by dr S/D.

NOTE: With comparison or conversion, incoming data is taken sequentially from data registers starting with (dr S) + 1, corresponding to blocks K₁ to K_n. The first data register, dr S in the SRXEX instruction, stores the quantity of bytes for the incoming message.

The output or internal relay designated by oir turns on when the comparison is true or when no comparison block exists in the SRXEX instruction. When the comparison is false, oir turns off.

Designating Data Comparison or Conversion

In the SRXEX instruction, the operand designated by c NBLK designates the quantity of data blocks to be compared or converted (1 to 255). Each block of data is represented by a value for K and a corresponding operand, dr S/D. The value for K determines the operation and the quantity of data registers or data file records to be operated on, as:

- | | |
|-------------|--|
| K = 0 | Block of data is not processed, no matter how dr S/d is specified |
| K = 1 to 99 | Data is compared to “K” data registers, starting with dr S/D |
| K = 100 | Certain characters of data are not processed, as specified by dr S/D |



K = 201 to 204 Data is converted to BCD (1 to 4 digits), stored in dr S/D

K = 301 to 304 Data is converted to hexadecimal ASCII (1 to 4 digits), stored in dr S/D

K = 401 to 404 Data is converted to hexadecimal pseudo-ASCII (1 to 4 digits), stored in dr S/D

K=1000 to 1255 Data is compared to data file #(K – 1000), starting with record #(dr S/D); the quantity of data file records to be compared is specified by (dr S/D) + 1

User-Defined Communication Mode (UDCMS)



Designate whether or not user-defined communication is allowed.

The FA3S will operate in the standard or the user-defined communication mode. There are two additional switches which designate user-defined communication. The first is the value stored in the control register D3032. This 16-bit value has three significant bits:



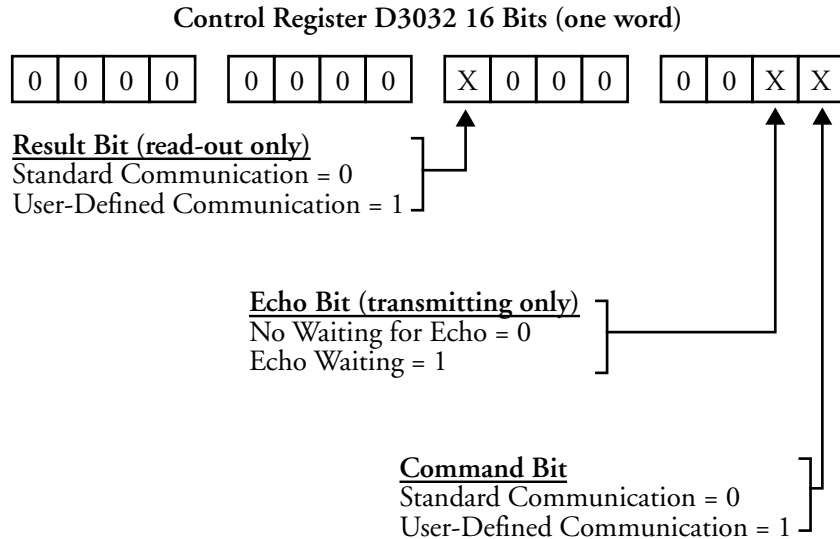

When the command bit is set to one, user-defined communication is possible. However, user-defined communication is not enabled without using the input or internal relay designated by an UDCMS instruction.

When the input or internal relay designated by iir is on and when the command bit of control register D3032 is set to 1, user-defined communication is enabled. When the operand designated by iir is off, the standard communication mode is used.

Example: Serial Receiving

The first example for user-defined communication will demonstrate incoming data received in the format shown for dr S and processed to dr S/D.



NOTE: Data for comparison are given values and data for conversion are represented by shaded blocks.

Before comparison, desired values must be pre-loaded into data registers D15 through D18 as shown. After conversion, incoming data is stored in data registers D19 and D20 as shown.

dr S: RD # C_R

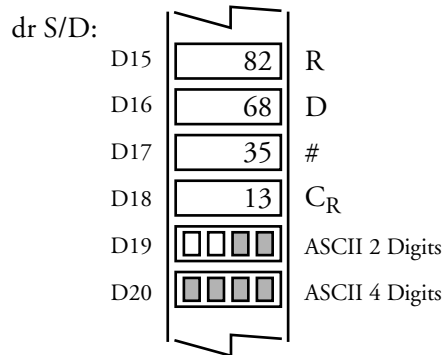

Desired Character (Alpha or Numeric)	Hexadecimal Character Code	Decimal Character Code	Values Set to Data Registers in Advance
R	52	82	
D	44	68	
#	23	35	
C _R	0D	13	

Example: Serial Receiving

In the ladder diagram above, five data blocks are specified in the SRXEX instruction. The incoming data is compared or converted according to the values assigned to K1 through K5.

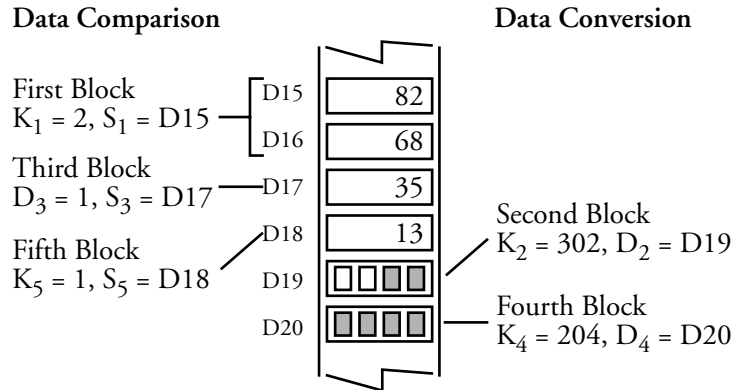

The data registers corresponding to dr S/D are shown. For comparison, dr S/D is shown as S for source. For conversion, dr S/D is shown as D for destination.

Example: Bar Code Reading with FIFO File

In this example, serial receiving is used to accept bar code data from a scanner/decoder. This data is then combined with first-in, first-out (FIFO) data files and data search instructions to devise a security system.

The bar code data might be used as an access code for using specialized machinery, editing confidential files, or for entering high-security areas. In the primary mode, the bar code data is compared to an existing FIFO data file. When there is

idec

a match, access is granted. If there is no match, access is denied. In the secondary mode, a new set of approved codes may be entered into the FIFO data file by authorized personnel.

EA3S PLC System

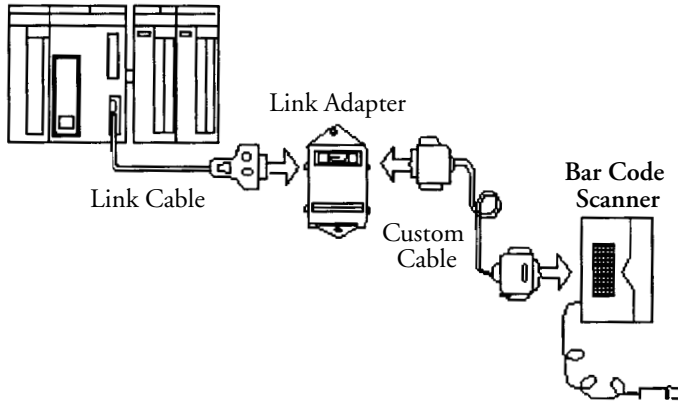

The wiring for a bar code scanner/decoder is shown above.



The system stores the code to indicate the communication status in data register D11 (STDR). Start delimiters are 255 and 0, accepting any beginning byte. When C_R is received, data is complete and internal relay M1 turns on to start conversion and comparison.

idec

Incoming data for the ladder diagram below is initially stored in the data registers starting with D20 (dr D for the SRXFT instruction and dr S for the SRXEX instruction), as shown.

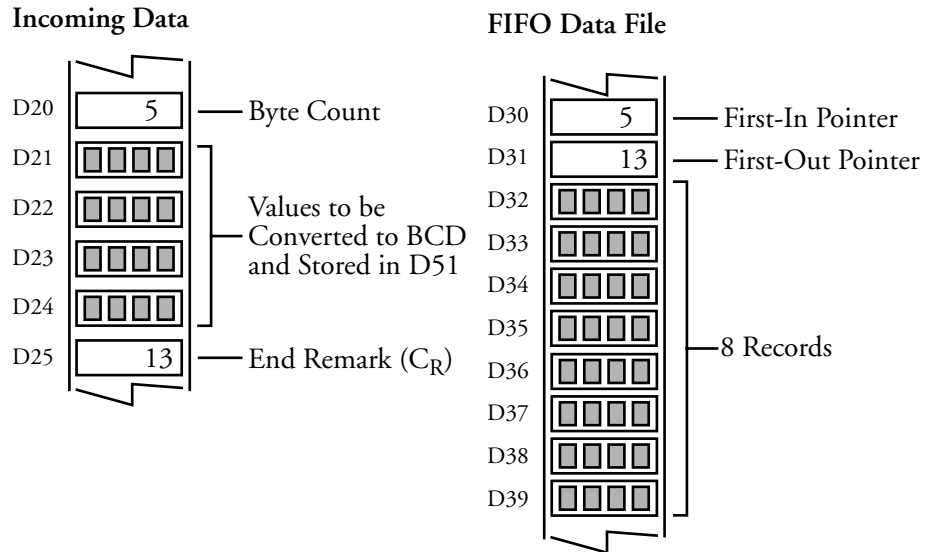

The first-in, first-out (FIFO) data file is created using data registers starting with D30. The first record, as specified by the first-in pointer, is stored in data register D32.

Programming can be used to initialize the FIFO data file. The constant value, zero, is set to D30 as the first-in pointer to store the first record to D32 (first-in pointer is not used). Eight records are cleared to zero.

idec

15. XY CONVERSION

ONC Only

XY Conversion

The ONC and the FA series CPUs have coordinate conversion instructions.

These ONC instructions convert one data point of one plane to a corresponding point of another plane, using a linear relationship between values of X and Y.

The ONC instructions are Convert X to Y (CVXTY), Convert Y to X (CVYTX), and Average (AVRG).

XY Format Set (XYFS)

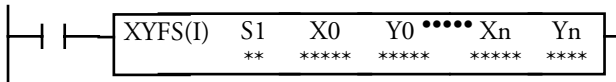

When an input is on, the format for XY conversion is set. The number of XY coordinates, defining the linear relationship between X and Y, can be 2 to 32 points ($0 \leq n \leq 31$).

Valid Operands (Standard Processing)

Operand	Function	I	Q	M	T	C	R	D	L	Constant	Repeat
S1 (Source 1)	Format number	—	—	—	—	—	—	—	—	0 – 29	—
X0 – Xn	X value	X	X	X	X	X	X	X	X	0 to 32767	—
Y0 – Yn	Transmit status	X	X	X	X	X	X	X	X	-32768 to 32767	—

When the timer (T) or counter (C) is used as X0 through Xn or Y0 through Yn, the current value of the timer/counter is read out.



S1 = Format Number

Select a format number 0 through 29. A maximum of 30 formats for XY conversions can be set.

Xn = X Value

Enter a value for the X coordinate. The integer value can be 0 through +32767. If the X value becomes negative, a user program execution error will result, turning on special internal relay M8004 and the ERROR LED.

Yn = Y Value

Enter a value for the Y coordinate. The integer value can be -32768 through +32767.

Valid Data Types

Word (W)	Integer (I)	Double Word (D)	Long (L)
—	X	—	—

When a bit operand such as input (I), output (Q), internal relay (M), or shift register (R) is designated as Xn or Yn, 16 points (integer data type) are used.

When a word operand such as timer (T), counter (C), data register (D), or link register (L) is designated as Xn or Yn, 1 point (integer data type) is used.



Convert X to Y (CVXTY)

When an input is on, the X value designated by operand S2 is converted into corresponding Y value according to the linear relationship defined in the XYFS instruction. Operand S1 selects a format from a maximum of 30 XY conversion formats. The conversion result is set to the operand and designated by D1.

Valid Operands (Standard Processing)

Operand	Function	I	Q	M	T	C	R	D	L	Constant	Repeat
S1 (Source 1)	Format number	—	—	—	—	—	—	—	—	0 – 29	—
S2 (Source 2)	X value	X	X	X	X	X	X	X	X	0 to 32767	—
D1 (Destination 1)	Destination to store results	—	X	▲	X	X	X	X	X	—	—

▲ Internal relays M0 through M2557 can be designated as D1. Special internal relays cannot be designated as D1. When the timer (T) or counter (C) is used as S2, the timer/counter current value is read out. When the timer (T) or counter (C) is used as D1, the data is written in as a preset value which can be 0 though 65535.

The data conversion error is ± 0.5 .

NOTE: The only type of valid data for an XY conversion is an integer.

Convert Y to X (CVYTX)

When an input is on, the Y value designated by operand S2 is converted into corresponding X value according to the linear relationship defined in the XYFS instruction. Operand S1 selects a format from a maximum of 30 XY conversion formats. The conversion result is set to the operand and designated by D1.

Valid Operands (Standard Processing)

Operand	Function	I	Q	M	T	C	R	D	L	Constant	Repeat
S1 (Source 1)	Format number	—	—	—	—	—	—	—	—	0 – 29	—
S2 (Source 2)	Y value	X	X	X	X	X	X	X	X	–32768 to 32767	—
D1 (Destination 1)	Destination to store results	—	X	▲	X	X	X	X	X	—	—

▲ Internal relays M0 through M2557 can be designated as D1. Special internal relays cannot be designated as D1. When the timer (T) or counter (C) is used as S2, the timer/counter current value is read out. When the timer (T) or counter (C) is used as D1, the data is written in as a preset value which can be 0 though 65535.

The data conversion error is ± 0.5 .

NOTE: The only type of valid data for an XY conversion is an integer.

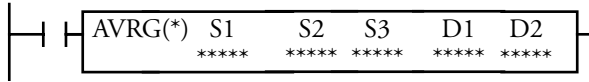
Average (AVRG)

When an input is on, the sampling data designated by operand S1 is processed according to the sampling conditions designated by operands S2 and S3.

When sampling is complete, the average, maximum, and minimum values are stored to the three consecutive operands starting with the operand designated by D1. Then sampling completion output designated by operand D2 is turned on.

This instruction is effective for the data processing of analog input values. A maximum of 10 AVRG instructions can be programmed in a user program.

Valid Operands (Standard Processing)

Operand	Function	I	Q	M	T	C	R	D	L	Constant	Repeat
S1 (Source 1)	Sampling data	X	X	X	X	X	X	X	X	—	—
S2 (Source 2)	Sampling end input	X	X	X	X	—	—	—	—	—	—
S3 (Source 3)	Sampling cycles	X	X	X	X	X	X	X	X	0 to 65535	—
D1 (Destination 1)	First operand number to store results	—	—	—	—	—	—	X	X	—	—
D2 (Destination 2)	Sampling completion output	—	X	▲	—	—	—	—	—	—	—

NOTE: The only type of valid data for an XY conversion is an integer.



Exercise 17: Creating an X/Y Linear Relationship

This exercise demonstrates how to set up two coordinate points to define the linear relationship between X and Y. The two points are $(X_0, Y_0) = (0,0)$ and $(X_1, Y_1) = (4000, 2000)$. Once these are set, there is an X to Y conversion, as well as a Y to X conversion.

Follow the steps below to create a linear conversion relationship. When completed, your program screen should look like this:

This is an X to Y conversion program. If any two points on a line are determined, this XY instructions determine all the remaining points.

This program allows the X values to be converted to Y values and Visa Versa. The points are (0,0) and (4000, 2000)

Runng 1 Initialize Pulse

First Point	y value initial Pt.	y value initial Pt.	x value second Pt	y value second point
S1	X0	Y0	X1	Y1
1	0	0	4000	2000

Runng 2 When I0 is On X value in D10 is converted to Y value and stored in D15

First Point	X value in D10	Converted X value in D15
S1	S2	D1
1	D0010	D0015

Runng 3 When I1 is on the Y value in D11 is converted to x value and stored in d20

First Point	y value in D11	Converted Y value in D20
S1	S2	D1
1	D0011	D0020

COM1 000 03:00:04

idec



Step 1: Click the New Icon to Open a New File

A blank ladder logic program screen displays.



Step 2: Enter an NO Contact on Rung 1

To enter an NO contact:

1. Click the Normally Open  icon.
2. Click on Column 1 of Rung 1.

The Normally Open (LOD) dialog box displays.

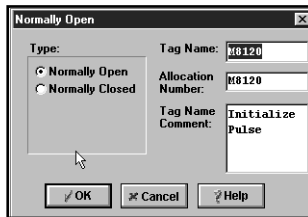

3. Enter M8120 in the Tag Name: and Allocation Number: fields.
4. Enter Initialize Pulse in the Name Comment: field.
5. Click OK.

The *Initialize Pulse* contact displays at the beginning of Rung 1.





Step 3: Enter an XY Format Set Instruction on Rung 1

To enter an XY format set instruction:

1. Click the XY Format Set  icon.
2. Click on Column 2 of Rung 1.

The XY Convert Format (XYFS) dialog box displays.

Type:	S1	X0	Y0	X1	Y1
XY Convert Format [XYFS]	1	0	0	4000	2000
	0001	0000	0000	4000	2000
	First Point	y value initial Pt.	y value initial Pt.	x value second Pt.	y value second point

Data Type: Integer

OK Cancel Help

3. Enter 1, 1, First Point in the S1 field.
4. Enter 0, 0, x value initial Pt. in the X0 field.
5. Enter 0, 0, y value initial Pt. in the Y0 field.
6. Enter 4000, 4000, x value second Pt in the X1 field.
7. Enter 2000, 2000, y value second point in the Y1 field.
8. Click OK.

The XYFS instruction displays on Rung 1.

idec

**Step 4: Enter a Rung Comment for Rung 1**

To enter a comment for Rung 1:

1. Click anywhere on Rung 1.
2. Click **Edit** → **Rung comment...** from the Menu Commands toolbar or click the **Rung comment**  icon.

The **Rung Comment Dialog** screen displays.

3. Click in the white area of the dialog screen and enter: **This is an X to Y conversion program. If any two points on a line are determined, this XY instructions determine all remaining points.**

This program allows the X values to be converted to Y values and Visa Versa. The points are (0,0) and (4000,2000).

4. Click **OK** to save the comments.

The rung comment displays above Rung 1.





Step 5: Enter an NO Contact on Rung 2

To enter an NO contact:

1. Click the **Normally Open**  icon.
2. Click on Column 1 of Rung 2.

The **Normally Open (LOD)** dialog box displays.

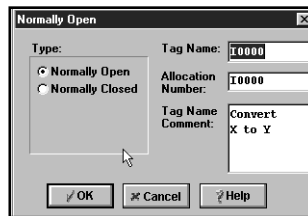

3. Enter I0 in the **Tag Name:** and **Allocation Number:** fields.
4. Enter Convert X to Y in the **Name Comment:** field.
5. Click **OK**.

The *Convert X to Y* contact displays at the beginning of Rung 2.



Step 6: Enter an XY Conversion Instruction on Rung 2

To enter an XY conversion instruction:

1. Click the XY Convert  icon.
2. Click on Column 2 of Rung 2.

The XY Convert Format (XYFS) dialog box displays.

Type:	S1	S2	D1
<input checked="" type="radio"/> Convert X to Y (CVXTY)	1	D10	D15
<input type="radio"/> Convert Y to X (CVYTX)	0001	D0010	D0015
	First Point	X value in D10	Converted X value in D15

Data Type: Integer

OK Cancel Help

3. Click **Convert X to Y (CVXTY)** in the Type field.
4. Enter 1, 1, First Point in the S1 field.
5. Enter D10, D10, X value in D10 in the S2 field.
6. Enter D15, D15, Converted X value in D15 in the D1 field.
7. Click OK.

The CVXTY (I) instruction displays on Rung 2.

**Step 7: Enter a Rung Comment for Rung 2**

To enter a comment for Rung 2:

1. Click anywhere on Rung 2.
2. Click **Edit → Rung comment...** from the Menu Commands toolbar or click the **Rung comment**  icon.

The **Rung Comment Dialog** screen displays.

3. Click in the white area of the dialog screen and enter: When I0 is On X value in D10 is converted to Y value and stored in D15.
4. Click **OK** to save the comments.

The rung comment displays above Rung 2.



Step 8: Enter an NO Contact on Rung 3

To enter an NO contact:

1. Click the **Normally Open**  icon.
2. Click on Column 1 of Rung 3.

The **Normally Open (LOD)** dialog box displays.

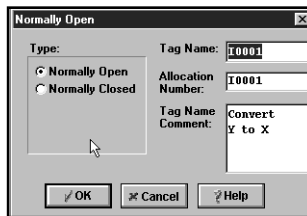

3. Enter I1 in the **Tag Name:** and **Allocation Number:** fields.
4. Enter Convert Y to X in the **Name Comment:** field.
5. Click **OK**.

The *Convert Y to X* contact displays at the beginning of Rung 3.



Step 9: Enter an XY Conversion Instruction on Rung 3

To enter an XY conversion instruction:

1. Click the XY Convert  icon.
2. Click on Column 2 of Rung 3.

The XY Convert Format (XYFS) dialog box displays.

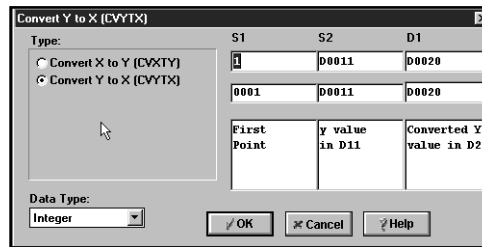

Type:	S1	S2	D1
<input type="radio"/> Convert X to Y (CVXTY)	1	D0011	D0020
<input checked="" type="radio"/> Convert Y to X (CVYTX)	0001	D0011	D0020
	First Point	y value in D11	Converted Y value in D20

Data Type: Integer

Buttons: OK, Cancel, Help

3. Click **Convert Y to X (CVYTX)** in the Type field.
4. Enter 1, 1, First Point in the S1 field.
5. Enter D11, D11, Y value in D11 in the S2 field.
6. Enter D20, D20, Converted Y value In D20 in the D1 field.
7. Click **OK**.

The CVYTX (I) instruction displays on Rung 3.

idec

**Step 10: Enter a Rung Comment for Rung 3**

To enter a comment for Rung 3:

1. Click anywhere on Rung 3.
2. Click **Edit → Rung comment...** from the Menu Commands toolbar or click the **Rung comment**  icon.

The **Rung Comment Dialog** screen displays.

3. Click in the white area of the dialog screen and enter: When I1 is on the Y value in D11 is converted to x value and stored in d20.
4. Click **OK** to save the comments.

The rung comment displays above Rung 3.



**Step 11: Save the Program**

To name and save this program:

1. Click **File** → **Save as...** from the Menu Commands toolbar.

The **Save As** dialog box displays.

2. Enter **XYCONVS** in the **File Name:** field of the dialog box.
3. Click the **OK** button or press the [ENTER] key to confirm.

**Step 12: Print, Transfer, and Monitor the Program**

To print this program, please refer to page 4-9. To transfer this program, refer to page 4-12. To monitor this program, refer to page 4-13.

The logo for IDEC, featuring the word "idec" in a lowercase, bold, sans-serif font. The letter "i" has a small square above it, and the "e" has a small square above it.

FA3S Series XY Conversion

XY Format Set (XYFS) Linear Conversion

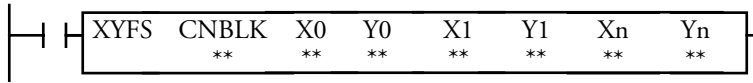

Format using XY coordinates.

When an input is on, the format for XY conversions are set. The number of (Xn, Yn) coordinates, defining the linear relationship between X and Y, is designated by the operand NBLK (2 to 32 points).

Since the XYFS instruction is executed in each scan while an input is on, use a pulse input as required. The initialize pulse from special internal relay M304 is recommended to set the format when the CPU operation starts. A level input such as M317 will increase the scan time.

Convert X to Y (CVXTY)



Assign data S as X, find corresponding Y, and place in D

Similar to the ONC PLC, the FA series has convert X to Y (CVXTY) and convert Y to X (CVYTX) instructions.



When an input is on, the value in the operand designated by S is assigned as X. The linear relationship defined in the XYFS instruction is used to identify the corresponding Y. This value is set to the operand designated by etc D. The variable “dd” can be 30 to 39.

The XYFS instruction, which defines the linear relationship between X and Y, must precede this instruction. The variable “dd” in the CVXTY instruction number equals 30 plus the value assigned to “LL” (from 0 to 9) for the corresponding XYFS instruction. For example, if the XYFS instruction number is 803, the CVXTY instruction number must be 833.

The XYFS instruction is only required once, to set up the (X, Y) coordinates for many conversions, both CVXTY and CVYTX. However, up to ten XYFS instructions can also be used to set up different linear relationships between X and Y for different conversions. When different XYFS instructions are used, make sure that the “dd” variable in the CVXTY instruction number corresponds to the appropriate “LL” variable for the desired XYFS instruction.

Values for the source ($S = X$) can be 0 to 9999, and values for the destination ($D = Y$) can be 9999 to 9999. The destination operand cannot be a timer or a counter. Conversion is only executed within the range that is defined by the XYFS instruction. If the X value exceeds the range designated to corresponding Y values, a numeric value error will occur.



A

action items, identifying **1-2**
 adding (up) counters
 Micro-1 **6-4**
 adjust (ADJ) instructions. See also
 calendar/clock instructions **13-1**
 adjusting calendar/clock using a user
 program **13-39**
 advanced instructions
 applicable PLCs **1-2**
 destination operands **9-2, 9-3**
 input condition **9-2**
 source operands **9-2, 9-3**
 structure of **9-1**
 toolbar **3-3**
 analog potentiometers **11-1**
 settings for **11-3, 11-9**
 analog read 0 (ANR0)
 dialog box **11-6**
 instructions
 entering in a
 program **11-6, 11-7**
 uses for **11-1**
 ladder logic example **11-3**
 programs, creating **11-4**
 valid operands **11-2**
 analog read 1 (ANR1)
 instructions, uses for **11-2**
 valid operands **11-2**
 analog to digital (A/D)

converter **12-1**
 instructions
 entering in a program **12-5**
 uses for **12-1**
 programs, creating **12-3**
 arithmetic instructions. See binary
 arithmetic instructions

B

basic instructions
 applicable PLCs **1-2**
 toolbar **3-3**
 batch monitor **4-15**
 binary arithmetic
 instructions
 addition
 (ADD) **10-1, 10-19, 10-20, 10-21, 10-22, 10-23, 10-24**
 division (DIV) **10-3**
 multiplication (MUL) **10-2**
 subtraction (SUB) **10-2, 10-3**
 sum (SUM) **10-4**
 uses for **10-1**
 programs, creating **10-12, 10-27**
 valid operands **10-5, 10-11**

C

calendar read (CALR) **13-2**



- calendar read (CALR)
 - instructions **13-1–13-2**
 - entering in a program **13-9**
 - ladder logic example **13-2**
 - uses for **13-1**
- calendar write (CALW)
 - instructions **13-1**
- calendar/clock
 - adjusting using a user program **13-39**
 - dialog box **13-9**
 - FUN28 **13-1**
 - instructions
 - adjust (ADJ) **13-1**
 - calendar read (CALR) **13-2**
 - calendar write (CALW) **13-1**
 - clock read (CLKR) **13-1, 13-3**
 - clock write (CLKW) **13-1**
 - programs, creating **13-6**
 - setting **13-36**
 - setting using a user program **13-27, 13-37**
 - setting using WindLDR **13-25**
 - valid operands **13-4**
- central processing unit (CPU). See also PLC components **2-3**
- clock function
 - MicroSmart **13-35**
- clock read (CLKR)
 - instructions **13-1, 13-3**
 - entering in a program **13-11**
 - ladder logic example **13-3**
 - uses for **13-1**
- clock write (CLKW) instructions **13-1**
- closing a program **4-10**
- CNT **6-1**
- Coil Selection Dialog box **3-3**
- communication error **4-16**
- communication port, configuring **4-11**
- communication settings **3-8**
- Communication Settings dialog box **4-11**
- comparison
 - instructions
 - compare equal to (CMP=) **10-7**
 - compare greater than (CMP>) **10-9**
 - compare greater than or equal to (CMP≥) **10-10**
 - compare less than (CMP 10-8)
 - compare less than or equal to (CMP≤) **10-9**
 - compare not equal to (CMP≠) **10-8**
 - interval compare greater than or equal to (ICMP≥) **10-10**
 - uses for **10-7**
 - programs, creating **10-12, 10-27**
- Comparison dialog box **11-7**
- Configuration dialog box **3-5**
- configure PLC function/communication settings **3-8**
- Constant (Character) dialog box **14-14, 14-16**
- counter comparisons **6-6**
 - CC=, uses for **6-6**
 - CC≥, uses for **6-6**
- dialog box **6-15**
- errors (ERR1) **6-6**
- instructions, entering in a



- program 6-15
- programs, creating 6-8–6-17
- counter tables 6-3
- counters 6-1
 - designating as the destination operand 9-4
 - designating as the source operand 9-3
 - dialog box 6-11
 - instructions, entering in a program 6-11–6-12
 - Micro-1
 - adding (up) counters 6-4
 - dual-pulse reversible counter 6-4–6-5
 - up/down selection reversible counter 6-5
 - preset value designated using a data register 9-4
 - preset values 9-4
 - programs, creating 6-8–6-17
 - reversible vs. adding 6-1
 - uses for 6-1
- CPU (central processing unit). See also PLC components 2-3
- create
 - line 3-4
- Cross Reference 4-9

D

- data entry instructions 1-2
- data move 9-1
- data registers
 - designating as source or destination operand 9-3
 - transmit/receive 14-5
- defining ladder logic input conditions 2-8
- delete
 - line 3-4
- deleting
 - columns 3-4
 - instructions 3-4
 - ladder lines 3-4
 - rungs 3-4
- destination operand. See also advanced instructions, structure of 9-2, 9-3
- dialog boxes
 - Analog Read 0 (ANR0) 11-6
 - Clock/Calendar Read 13-9
 - Coil Selection 3-3
 - Communication Settings 4-11
 - Configuration 3-5
 - Constant (Character) 14-14, 14-16
 - Counter (CNT) 6-11
 - Counter Comparison 6-15
 - Download 4-12
 - Function Area Settings 3-8
 - Ladder Preferences 3-12
 - NC 5-18
 - Normally Open (LOD) 4-5
 - Output (OUT) 4-6
 - PLC Selection 3-5
 - Reset (RST) 7-9
 - Rung Comment 4-7
 - Set (SET) 7-6
 - Timer (TIM) 5-11
 - Timer (TML) 5-19
 - Transmit/Receive (TXD/RXD) 14-14



Variable (Data Register) **14-15**
 Download Dialog box **4-12**
 downloading programs to a PLC. See
 also transferring programs to a
 PLC **4-12**
 draw
 line **3-4**
 drawing ladder lines **4-23**
 dual-pulse reversible counters
 Micro-1 **6-4-6-5**

E

Electrically Erasable Read Only
 Memory (EEPROM) **2-3**
 ENTER key **1-2**
 entering instructions in the PLC. See
 also programming device **2-3**
 errors (ERR1)
 counter comparisons **6-6**
 E-Stop contact, entering **4-22**
 examine-on/off contacts, defined **2-8**
 executing programmed logic **2-7**

F

FA Series
 binary arithmetic instructions **10-19**
 comparison instructions **10-24**
 Function Area and Communications
 Settings dialog boxes **3-10**
 FA1J/2J
 timers **5-1**
 FA3S Series

 transmit (TXD) instructions **14-22**
 FA3S-CP11/-CP11T
 timers **5-1**
 FA3S-CP12/13
 timers **5-1**
 Function Area Settings dialog box **3-8**
 function settings **3-8**
 configuring **3-8**

H

hot keys **3-3**

I

"if" statement, defined **2-8**
 input
 condition for advanced
 instructions **9-2**
 designating as a source or destination
 operand **9-4**
 devices **2-4**
 instructions. See also load (LOD) and
 load not (LODN) **4-1**
 interface. See also PLC
 components **2-4**
 reading **2-7**
 input/output program, creating. See
 also load/out program,
 creating **4-3-4-7**
 installing WindLDR **3-1**
 instructions
 accessing
 toolbars **3-3**



instructions, accessing
 advanced instructions toolbar **3-3**
 basic instructions toolbar **3-3**
 hot keys **3-3**
 right mouse button **3-4**

L

ladder lines, drawing **4-23**
 ladder logic
 defined **2-5**
 external field devices **4-19**
 programming **2-6**
 solving **2-7**
 ladder preferences
 dialog box **3-12**
 selecting font **3-12**
 selecting rung display and coil
 parameters **3-12**
 Ladder Preview **4-8**
 latch commands. See also SET
 instructions **7-1**
 light emitting diode (LED) **2-4**
 line
 create **3-4**
 load (LOD) instruction **4-1**
 load not (LODN) instruction **4-1**
 load/out program, creating. See also
 input/output program, creating **4-7**
 logic, defined. See also ladder logic **2-1**

M

maximizing screens **3-3**

memory. See also PLC
 components **2-3**
 menu commands toolbar **3-2**
 menu instructions **1-2**
 Micro-1
 counters
 adding (up) counters **6-4**
 dual-pulse reversible
 counter **6-4-6-5**
 up/down selection reversible
 counter **6-5**
 Function Area and Communications
 Settings dialog boxes **3-9**
 single output (SOT) instructions **8-2**
 timers **5-1**

Micro3

analog potentiometers **11-1**
 binary arithmetic instructions **10-1**
 calendar/clock instructions **13-1**
 comparison instructions **10-7**
 counter table **6-3**
 counters **6-2**
 data move **9-1**
 Function Area and Communications
 Settings dialog boxes **3-9**
 input allocation table **9-5**
 single output down (SOTD)
 instructions **8-1-8-2**
 single output up (SOTU)
 instructions **8-1-8-2**
 timers **5-3-5-6**

Micro3C

analog potentiometer **11-1**
 binary arithmetic instructions **10-1**
 calendar/clock instructions **13-1**
 comparison instructions **10-7**



- counter table **6-3**
- counters **6-2**
- data move **9-1**
- Function Area and Communications Settings dialog boxes **3-9**
- input allocation table **9-5**
- receive (RXD)
- instructions **14-3, 15-3, 15-4, 15-5**
- single output down (SOTD)
- instructions **8-1-8-2**
- single output up (SOTU)
- instructions **8-1-8-2**
- timers **5-3-5-6**
- transmit (TXD) instructions **14-1**

MicroSmart

- analog potentiometer **11-1**
- binary arithmetic instructions **10-1**
- clock function **13-35**
- counter table **6-3**
- counters **6-2**
- data move **9-1**
- input allocation table **9-5**
- single output down (SOTD) **8-1-8-2**
- single output up (SOTU) **8-1-8-2**
- timers **5-5**
- transmit (TXD) instructions **14-1**

monitor PLC status **4-14**

monitoring a program **4-13**

move (MOV) instructions

- repeat operation **13-4-13-5**

move instruction **9-1**

multiple load/out program, creating **4-26**

multiple start/stop program, creating **4-20**



N

- naming a program **4-8**
- NC dialog box **5-18**
- Normally Closed dialog box **5-18**
- normally closed (NC) contact **4-1**
- conventions **4-18**
- inputs **4-19**
- normally open (NO) contact **4-1**
- conventions **4-18**
- dialog box **4-5**
- entering in a program **4-4-4-5**

O

ONC

- binary arithmetic instructions **10-1**
- clock and calendar **13-20**
- comparison instructions **10-7**
- counter table **6-3**
- counters **6-2**
- data move **9-1**
- Function Area and Communications Settings dialog boxes **3-10**
- input allocation table **9-5**
- real-time clock and calendar **13-20**
- single output down (SOTD) instructions **8-1**
- single output up (SOTU) instructions **8-1**
- timers **5-4**
- transmit (TXD) instructions **14-1**

1 msec timedown timer (TMS) **5-3**

100 msec timedown timer (TIM) **5-3**

On-Line
 Help 4-7, 4-8, 4-9, 4-24, 4-25, 4-26
 on-line help, accessing 1-3
 on-line monitoring 4-13
 Online option 4-14
 opcode. See also advanced
 instructions, structure of 9-1
 operands
 destination 9-2, 9-3
 source 9-2, 9-3
 word 9-3
 optical isolation, defined 2-4
 output
 designating as a source or destination
 operand 9-4
 dialog box 4-6
 entering in a program 4-6
 interface. See also PLC
 components 2-4-2-5
 updating 2-8
 output (OUT) instruction 4-2
 output not (OUTN) instruction 4-2

P

PLC
 components 2-2-2-5
 central processing unit
 (CPU) 2-3
 input interface 2-4
 memory 2-3
 output interface 2-4-2-5
 power supply 2-3
 programming device 2-3
 defined 2-1

function/communication
 settings 3-8
 scanning 2-6-2-8
 communications and
 housekeeping 2-8
 defined 2-6
 executing programmed logic 2-7
 reading inputs 2-7
 updating outputs 2-8
 selecting 3-5-3-7
 PLC Selection dialog box 3-5
 PLC status 4-14
 point write 4-17
 power supply. See also PLC
 components 2-3
 printing a program 4-9
 programming device. See also PLC
 components 2-3

R

Random Access Memory (RAM) 2-3
 receive (RXD)
 data registers 14-5
 instructions 14-3, 15-3, 15-4, 15-5
 repeat
 cycles. See also advanced instructions,
 structure of 9-1
 designation. See also advanced
 instructions, structure of 9-1
 Reset (RST)
 dialog box 7-9
 instructions
 entering in a program 7-9
 uses for 7-1



- programs, creating 7-2-7-10
- right mouse button
 - accessing instructions 3-4
 - deleting rungs, columns, ladder lines 3-4
- Root 10-3
- RST instructions 7-1
- Rung Comment Dialog screen 4-7
- rung comment, entering in a program 4-7

S

- saving a program 4-8
- screens, maximizing 3-3
- selecting PLC type 3-5-3-7
- serial port settings, selecting 4-11
- SET
 - dialog box 7-6
 - instructions
 - entering in a program 7-6
 - uses for 7-1
 - programs, creating 7-2-7-10
- setting calendar/clock 13-36
- setting calendar/clock using a user program 13-27, 13-37
- setting calendar/clock using WindLDR 13-25
- single output (SOT)
 - instructions
 - entering in a program 8-6, 8-11, 9-7, 9-8, 9-12, 9-13
 - uses for 8-2



- programs,
 - creating 8-7, 8-12, ??-8-13
- single output (SOTD)
 - programs, creating 8-3, 8-8
- single output down (SOTD)
 - instructions
 - entering in a program 14-18
 - used with advanced instructions 9-2
 - uses for 8-1-8-2
- single output up (SOTU)
 - instructions
 - entering in a program 8-6, 8-11, 9-7, 9-8, 9-12, 9-13
 - used with advanced instructions 9-2
 - uses for 8-1-8-2
 - programs,
 - creating 8-3-8-7, 8-8, 8-12, 8-13
- source operand. See also advanced instructions, structure of 9-2, 9-3
- start/stop program, creating. See also input/output program, creating 4-3
- starting WindLDR 3-2

T

- technical support, accessing 1-3
- 10 msec timedown timer (TMH) 5-3
- timer comparison program 5-15
- timers
 - designating as the destination operand 9-4
 - designating as the source operand 9-3

dialog box **5-11, 5-19**
 FA3S-CP12/13 **5-1**
 instructions (TIM), entering in a program **5-11, 5-19, 5-20**
 Micro-1, FA1J/2J, FA3S-CP11/-CP11T **5-1**
 Micro3 **5-3–5-6**
 Micro3C **5-3–5-6**
 MicroSmart **5-5**
 ONC **5-4**
 preset value designated using a data register **9-4**
 preset values **9-4**
 programs,
 creating **5-7, 5-14, 5-21, 5-23**
 uses for **5-1**

toolbars
 advanced instructions **3-2**
 basic instructions **3-2**
 menu commands **3-2**

transferring programs to a PLC. See also downloading programs to a PLC **4-12**

transmit (TXD)
 data registers **14-5**
 dialog box **14-14**
 instructions **14-1, 14-22, 14-24, 14-25, 14-27, 15-1, 15-17**
 entering in a program **14-13**
 programs, creating **14-6, 15-6**
 valid
 operands **14-2, 14-3, 15-1, 15-2, 15-3, 15-4, 15-5**

tutorial conventions **1-1–1-3**

U

unlatch command. See also RST command **7-1**
 unlatch commands. See also Reset (RST) instructions **7-1**
 up/down selection reversible counters
 Micro-1 **6-5**

user program
 adjusting calendar/clock **13-39**
 setting calendar/clock **13-27, 13-37**

V

Variable (Data Register) dialog box **14-15**

W

WindLDR
 setting calendar/clock **13-25**

WindLDR installation
 CD **3-1**
 instructions **3-1–3-2**

word operands **9-3**



